Lawrencian 1957

LAWRENCE HIGH SCHOOL LIBRARY

The Lawrencian

Falmouth Public Library
Falmouth, Mass. 02540

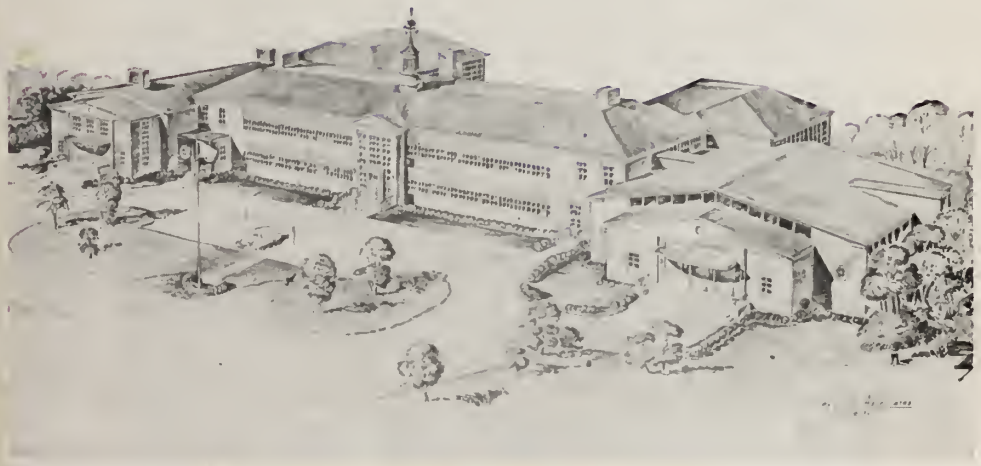

DEMCO
FOR REFERENCE
Do Not Take From This Room

LAWRENCE HIGH SCHOOL

Falmouth, Massachusetts

1955

FALMOUTH PUBLIC LIBRARY
FALMOUTH, MASS.

Dedication

Mr. Gail M. Cavanaugh

In sincere appreciation and gratitude for his ceaseless efforts as teacher and friend during these last important years, we, the graduating class of Lawrence High School, dedicate our yearbook to Mr. Gail M. Cavanaugh.

First row (l. to r.): Bruce MacGregor, Gail Collins.
Second row: Nancy Porter, Ruth Young, Dennis Clough, Carol Hunziker.

Senior Class Officers

President	Bruce MacGregor
Vice-President	Gail Collins
Secretary	Ruth Young
Treasurer	Carol Hunziker
Social Chairmen	Nancy Porter Dennis Clough

Principal

Mr. Russell B. Marshall

Administrative Assistant

Mr. Henry A. Frank

Superintendent

Mr. Harry S. Merson

Guidance Director

Mr. Paul Olenick

Secretary

Mrs. Arthur L. Harper

FACULTY . . .

English and Library

Seated l. to r.: Miss Barbara Payson Kenny, librarian; Mr. Paul Wasseth, Miss Helen Lathrop.

Back row: Miss Barbara Buchanan, Miss Ruth Cornell, Miss Patricia Moorman, Miss Eleanor Brown, Miss Catherine Marshall.

Science

Seated: Miss Helen McKenzie.

Back row l. to r.: Mr. Ugo Tassinari, Mr. Gail Cavanaugh, Mr. Richard Mellor.

Social Science

Seated: Mr. Alan Craig.

Back row l. to r.: Mr. Henry Frank, Mr. Sidney Roberts, Mr. William Tow.

Mathematics

Seated l. to r.: Mr. Willard Boyden, Mr. James Kinney, Mr. George Allietta.

Back row: Mr. Gail Cavanaugh, Mr. Theodore Benttinen.

Language

L. to r.: Miss Eleanor Brown, Mrs. Shirley Crooks.

Art

L. to r.: Mr. Edwin Lasak, Mrs. Ethel Duglay.

Vocational

L. to r.: Mrs. Ann Burroughs, Mr. Lewis Robinson, Mrs. Mildred Esten.

Shop

L. to r.: Mr. John Brann, Mr. Arthur Harper, Mr. Gardner Sherman.

Commercial

L. to r.: Miss Lucille Ogden, Mrs. Gladys Curtis, Mrs. Eleanor Osborne.

Browning

Music

Standing: Mr. Conrad Rosello
Seated: Mr. James Stevens

Physical Education

L. to r.: Mrs. Bertha Gifford, Mr. Earl Mills

Guidance

L. to r.: Miss Catherine Marshall, Mr. John Quick

Principal's Message

To the members of the Class of 1955:

CONGRATULATIONS and my best wishes to you as you leave Lawrence High School. You have been privileged to live in a country blessed with freedom: freedom of speech, of religion, of press. What greater heritage is there than a freedom such as we live by! Each of you have a responsibility as graduates of a public high school to preserve this heritage, to work for a world blessed with the liberties and privileges you have grown accustomed to. You have a future before you filled with opportunities—they will be yours and your childrens if each of you live for, work for, and believe in the American Way of Life.

Russell B. Marshall

SENIORS . . .

In Memoriam

In fond memory we, the class of 1955, wish to pay tribute to our beloved classmate

Ronald Raymond Couto

who died

October 23, 1954

Class Ode

Maureen Ellen Tracy

In sorrow now we leave you,
Sweet mem'ries fill each heart;
With misty eyes we say adieu,
For soon we'll have to part.

Gone from thy halls forever,
As we life's pathways stride,
We'll forget thy teachings never,
And look back on thee with pride.

The time is swiftly fleeting,
And soon we'll say good-bye,
But with thoughts e'er returning
We'll remember Lawrence High.

Gone from thy halls forever,
As we life's pathways stride,
We'll forget thy teachings never,
And look back on thee with pride.

Dorothea Viveiros Amaral

Date and Place of Birth: June 11, 1936; New Bedford, Mass.

Schools Attended: Lawrence High School.

Curriculum: College-Business.

Activities: Glee Club '51, '52, '53, '54, '55; Minstrel Show, '52; Sophomore Bean Supper '53; Manager Girl's Basketball '54; A capella Choir '54, '55; Driver Education '53; Travel Club '55; Softball '52, '53; Snowball Dance '54; Usherette at Graduation '53; Pianist for Girl's Ensemble '53; *Laurencian* Business Staff '55.

Destination: Undecided.

"Her talents are of the more silent class."

Anthony Joseph Andrews

Date and Place of Birth: April 18, 1936; Falmouth, Mass.

Schools Attended: Lawrence High School.

Curriculum: College.

Activities: Chess Club '54, '55; Track Team '54, '55; *Laurencian* Business Manager '55; Gymnastic Team '54, '55; Tennis Team '54; Travel Club '55; Student Council '55; Boy's State Governor '54.

Destination: College.

"Climb high, climb far; your goal the sky, your aim the star."

Donald Alfred Atkinson

Date and Place of Birth: October 5, 1937; Hyannis, Mass.

Schools Attended: Lawrence High School.

Curriculum: College.

Activities: None.

Destination: Undecided.

"A friend may well be reckoned the masterpiece of Nature."

Marie Antionette Barboza

Date and Place of Birth: April 23, 1937; Teaticket, Mass.

Schools Attended: Lawrence High School.

Curriculum: Business.

Activities: Glee Club '53, '54; A capella Choir '53, '54, '55; Sophomore Bean Supper '53; *Laurencian* Literary Staff '55.

Destination: Comptometer School.

"'Tis better to be small and shine than to be large and cast a shadow."

Douglas Fred Blake

Date and Place of Birth: January 22, 1938; New Bedford, Mass.

Schools Attended: Lawrence High School.

Curriculum: College.

Activities: Baseball '51; Football '52, '53, '54; Sophomore Bean Supper '53; Varsity Club '53, '54; Chess Club '53; Gymnastics '53; Golf '53; Travel Club '55; Tennis '53; Track '53; Boy's State '54.

Destination: Armed Forces.

"Wit makes its own welcome, and levels all distinction."

1955

Veronica Jane Botelho

Date and Place of Birth: October 8, 1936; East Falmouth, Mass.
Schools Attended: Lawrence High School.
Curriculum: Business-Vocational.
Activities: Driver Education '54; Broadcaster '52; *Laurencian* Staff '55; Journalism '54; Bean Supper '53; Student Intelligencer '54.
Destination: Marriage.

"Little friends may prove great friends."

Rosemarie Mae Bourgoin

Date and Place of Birth: May 2, 1937; Waterville, Maine.
Schools Attended: Lawrence High School.
Curriculum: Business.
Activities: Driver Education '54; Glee Club '53, '54, '55; Broadcaster '52; Ways and Means Committee '54; Chess Club '55; A cappella Choir '54, '55; Travel Club '55; Sophomore Bean Supper '53; Snowball Dance '54; *Laurencian* Staff '55.
Destination: Nurse.

"Full of pep, full of fun, a laugh and a smile for everyone."

Richard T. Cabral

Date and Place of Birth: September 27, 1936; New Bedford, Mass.
Schools Attended: Lawrence High School.
Curriculum: General.
Activities: Baseball '54; Football '53; Chess Club '54; Travel Club '55.
Destination: United States Air Force.

"From the crown of his head to the sole of his foot, he is all mirth."

Gaye Elisabeth Chalmers

Date and Place of Birth: April 15, 1937; Hackensack, N. J.
Schools Attended: Lawrence High School.
Curriculum: Business.
Activities: Glee Club '52, '53; Sophomore Bean Supper '53; Travel Club '55; Majorette '54, '55; *Laurencian* Staff '55; Driver Education '54; Usherette at Graduation '54; Daisy Chain '54.
Destination: Secretary.

"Sweet, softspoken, liked by all who knew her."

Dennis Joseph Clough

Date and Place of Birth: July 17, 1936; Hopkinson, N. H.
Schools Attended: Lawrence High School.
Curriculum: General.
Activities: Football '51, '52, '53, '54; Vice President of Class '52; President '53; Social Chairman '54; Bean Supper '53; Freshman Minstrel Show '52.
Destination: Undecided.

"Said in sport, meant in earnest."

Gail Ellis Collins

Date and Place of Birth: March 25, 1937; Boston, Mass.
School Attended: Lawrence High School.
Curriculum: Business.
Activities: Sophomore Bean Supper '53; Sophomore Class Secretary '53; Diploma Girl '53; Usherette at Graduation '54; Travel Club '55; Freshman Minstrel Show '52; Vice-President Senior Class '55; Broadcaster Staff '52; Glee Club; *Laurencian* Business Staff '53; Snowball Dance '54; Senior Prom Committee (Junior) '54; Daisy Chain '54.
Destination: College.
"From whose eyelids as they gazed dropped love."

Mary Madeline Costa

Date and Place of Birth: March 12, 1937; Westbury, N. Y.
Schools Attended: Lawrence High School.
Curriculum: Business.
Activities: Broadcaster Staff '52; *Laurencian* Staff '55; Travel Club '55; Bean Supper '53; Minstrel Show '52; Majorette '53; Snowball Dance '54; Senior Prom Committee (Junior) '54; Freshman Prom Committee '52.
Destination: Secretary.
"She is always laughing for she has an infinite deal of wit."

Robert Bruce Crocker

Date and Place of Birth: August 18, 1937; Falmouth, Mass.
Schools Attended: Lawrence High School.
Curriculum: College.
Activities: Baseball '52, '53, '54; Sophomore Bean Supper '53; Travel Club '55; Chess Club '54, '55; Boy's State '54.
Destination: United States Air Force.
"His friends—they are many, his foes—are there any?"

Daniel Cunha

Date and Place of Birth: June 29, 1936; Waquoit, Mass.
Schools Attended: Lawrence High School.
Curriculum: General.
Activities: Travel Club '55; Sophomore Bean Supper '53.
Destination: United States Air Force.
"When fortune favors us, popularity bears her company."

Margaret Anne Davis

Date and Place of Birth: October 13, 1936; Logan, Utah.
Schools Attended: Lawrence High School.
Destination: Modeling School.
"A wink's as good as a nod."

1955

Shirley May Dias

Date and Place of Birth: May 7, 1936; New Bedford, Mass.
Schools Attended: Lawrence High School.
Curriculum: Business.
Activities: Glee Club '53, '55; Travel Club '55; *Laurencian* Art Staff '55; Freshman Minstrel Show '52; Usher at Graduation '54; Bean Supper '53; Driver Education.
Destination: Undecided.
"A constant friend is a thing rare and hard to find."

Robert Irl Donnellan

Date and Place of Birth: March 1, 1938; Boston, Mass.
Schools Attended: Lawrence High School.
Curriculum: College.
Activities: Bean Supper '53; Chess Club '54; Travel Club '55.
Destination: Maritime Academy.
"It is known that I can be serious at reasonable times."

Stephen Donovan

Date and Place of Birth: September 24, 1936; Revere, Mass.
Schools Attended: Lawrence High School.
Curriculum: College.
Activities: Key Club '54, '55; Travel Club '55; Snowball Dance Committee '54.
Destination: Unknown.
"Give me leave to speak my mind."

Edith-Ann Duane

Date and Place of Birth: May 5, 1937; Quincy, Mass.
Schools Attended: Lawrence High School.
Curriculum: College.
Activities: Freshman Minstrel Show '52; Sophomore Bean Supper '53; Junior Snowball Dance '54; Student Council '54; Class Officer '54; Travel Club '55; Glee Club '54, '55; *Laurencian* Business and Literary Staff '55; Usherette at Graduation '54; Broadcaster Staff '52; Daisy Chain '54.
Destination: University of Massachusetts.
"No bird soars too high if he soars with his own wings."

Charlotte Lillian Dunker

Date and Place of Birth: December 18, 1936; Jamaica Plain, Mass.
Schools Attended: Lawrence High School.
Curriculum: College.
*Activities*s Freshman Minstrel Show '52; Sophomore Bean Supper '53; Broadcaster Staff '52; Usherette at Graduation '54; Snowball Committee '54; Glee Club '52, '53; Driver Education '54; Travel Club '55; *Laurencian* Business Staff '55.
Destination: Undecided.
"So sweet, so fair, so loads of fun, she's liked by all, disliked by none."

Robert Bruce Eastman

Date and Place of Birth: September 11, 1936; Hyannis, Mass.
Schools Attended: Lawrence High School.
Curriculum: General-Vocational.
Activities: Chef's Course.
Destination: United States Air Force.
"The great instrument of moral good is the imagination."

Margaret Virginia Flora

Date and Place of Birth: December 16, 1936; Falmouth, Mass.
Schools Attended: Lawrence High School.
Curriculum: Business.
Activities: Glee Club '53, '54, '55; A cappella Choir '54, '55; Class Vice-President '54; *Laurencian* Business Staff '55; Freshman Minstrel Show '52; Sophomore Bean Supper '53; Daisy Chain '54.
Honors: National Honor Society '55.
Destination: Undecided.
"It is tranquil people who accomplish much."

Carol Lee Fonseca

Date and Place of Birth: January 8, 1937; New Bedford, Mass.
Schools Attended: Lawrence High School.
Curriculum: General.
Activities: Minstrel Show '52; Majorette '52; Sophomore Bean Supper '53; Glee Club '52, '53, '54, '55; Cheerleader '53, '54, Co-head Cheerleader '55; Broadcaster Staff '52; A cappella Choir '54, '55; Cheerleaders Hop '53, '54; Basketball '55; Travel Club '55; Student Council Treasurer '55; Snowball Committee '54; Senior Prom Committee (Junior) '54; Freshman Prom Committee '52.
Destination: Undecided.
"A bit of sophistication in her glance?"

Walter Robert Frank

Date and Place of Birth: March 6, 1936; New York City.
Schools Attended: Lawrence High School.
Curriculum: General.
Activities: Minstrel Show '52; Bean Supper '53; Snowball Committee '54; Driver Education '54; Safety Patrol '54, '55; Travel Club '55.
Destination: United States Air Force.
"I never knew a man I didn't like."

Alan Avery Fraser

Date and Place of Birth: April 20, 1938; Newton, Mass.
Schools Attended: Lawrence High School.
Curriculum: College.
Activities: Freshman Minstrel Show '52; Sophomore Bean Supper' 53; Snowball Committee '54; Intelligencer Staff '53, '54; *Laurencian* Associate Editor '55; Travel Club '55; Broadcaster Staff '52; Freshman Prom Committee '52.
Destination: College.
"Although he has much wit, he is very shy of using it."

1955

Barbara Ann Gardner

Date and Place of Birth: March 27, 1937; New Bedford, Mass.

Schools Attended: Lawrence High School.

Curriculum: Business.

Activities: Vice-President of Class '52; Minstrel Show '52; Treasurer, Class '53; Bean Supper '53; Snow Ball '54; Senior Prom (Junior) '54; Freshman Prom '52; Usherette, Graduation '54; *Laurencian* Business Staff '55; Majorette '53, '54, '55; Travel Club Treasurer '55; Broadcaster '52; Driver Education '54; Daisy Chain '54; Senior Class Play '55.

Destination: Bookkeeper.

"In friendship I was early taught to believe."

Margaret Gonsalves

Date and Place of Birth: July 3, 1936; Falmouth, Mass.

Schools Attended: Lawrence High School.

Curriculum: Vocational.

Activities: Glee Club; Journalism '55; Softball '54; Fashion Show '54; Bean Supper '53; Driver Education.

Destination: Undecided.

"What wisdom can you find that is greater than kindness?"

Jacqueline G. Gordon

Date and Place of Birth: May 19, 1936; Bangor, Maine.

Schools Attended: Lawrence High School.

Activities: Basketball '53; Choir '55; Glee Club '55.

Destination: Undecided.

"That day is lost on which one has not laughed."

William Albert Grew

Date and Place of Birth: September 12, 1935; Middleboro, Mass.

Schools Attended: Lawrence High School.

Curriculum: General.

Activities: Basketball '52; Baseball '52; Minstrel Show '52; Sophomore Bean Supper '53; Junior-Senior Prom '54; School Orchestra '51; A cappella Choir '54, '55; Glee Club; Travel Club; Chess Club.

Destination: United States Navy.

James Halbert Havey Jr.

Date and Place of Birth: April 14, 1937; Montgomery, Alabama.

Schools Attended: Lawrence High School.

Curriculum: College.

Activities: Track Team; Chess Club; Finalist Westinghouse Science Talent Search.

Destination: Westinghouse.

"Up from the Earth's Center through the seventh Gate, I rose, and on the Throne of Saturn sat. And many Knots unraveled by the Road, But not the Knot of Human Death and Fate.

George Leslie Hilton

Date and Place of Birth: September 19, 1937; Woods Hole, Mass.
Schools Attended: Lawrence High School.
Curriculum: College.
Activities: Minstrel Show; Sophomore Bean Supper; Driver Education '53; Junior-Senior Prom '54.
Destination: Undecided.
"There is a time for speaking and a time for being still."

Anne Elizabeth Hughes

Date and Place of Birth: June 8, 1937; Boston, Mass.
Schools Attended: Lawrence High School.
Curriculum: College.
Activities: Basketball '53; Tennis '52; Badminton '53; Minstrel Show; Sophomore Bean Supper; Glee Club '52, '53, '54 '55; Driver Education '53: Student Intelligencer '54; Art Club '55; Banquet Committee; *Laurencian* Staff; Senior Party Committee.
Destination: College.
"It is a friendly heart that has plenty of friends."

Margaret Virginia Hughes

Date and Place of Birth: June 8, 1937; Boston, Mass.
Schools Attended: Lawrence High School.
Curriculum: College.
Schools Attended: Lawrence High School.
Activities: Minstrel Show; Sophomore Bean Supper; Korean Clothing Drive '53; Basketball '53; Glee Club '52, '53; Student Intelligencer '53, '54; Travel Club '55; Driver Education '54; Snowball Committee '54; Junior-Senior Prom '54.
Destination: University of Oregon.
"With virtue and quietness one may conquer the world."

Caroline Hunziker

Date and Place of Birth: August 18, 1937; Boston, Mass.
Schools Attended: Lawrence High School.
Curriculum: College.
Activities: Minstrel Show; Sophomore Bean Supper; Basketball '52, '53, '54, Co-capt. '55; Freshman Prom Committee; Junior-Senior Prom '54; Girl's State Alternate; Graduation Usherette '53, '54; Snowball Dance '54; Student Council '53, '54, President '55; *Laurencian* Staff '55; Travel Club '55.
Honors: Daisy Chain '54; National Junior Honor Society '51, '52; D.A.R. Award for Excellence In History '54; L.H.S. Honor Certificate '53, '54; National Honor Society '55.
Destination: College.
"Knowledge is just like the sun in the heavens, inviting us to noble deeds, and lighting our path.

Lillian Dorothy Lewis

Date and Place of Birth: February 1, 1936; Rehobeth, Mass.
Schools Attended: Lawrence High School.
Curriculum: Business.
Activities: Minstrel Show; Sophomore Bean Supper; Glee Club '51, '52, '53, '55; Driver Education.
Destination: Undecided.
"Manner, not gold, is woman's best adornment."

1955

Jack Richard Lopes Jr.

Date and Place of Birth: January 12, 1937; East Falmouth, Mass.
Schools Attended: Lawrence High School.
Curriculum: General.
Activities: Minstrel Show; Sophomore Bean Supper; Glee Club '53; Snowball Dance '54; Travel Club '55.
Destination: Undecided.

James Q. Lyons Jr.

Date and Place of Birth: December 12, 1936, Boston, Mass.
Schools Attended: Lawrence High School.
Curriculum: College.
Activities: Minstrel Show; Sophomore Bean Supper; Glee Club; Junior-Senior Prom '54; A cappella Choir; Football '50, '51, '52, '53, '54; Gymnastics '53, '54; Barber Shop Quartet; *Laurencian* Staff.
Destination: United States Marines.

"The gentleman is a Christian product."

Bruce MacGregor

Date and Place of Birth: September 16, 1937; Boston, Mass.
Schools Attended: Lawrence High School.
Curriculum: College.
Activities: Basketball Manager '54, '55; Football '54; Key Club; Golf '54; Prom Committee '54; Chairman Junior Ways and Means Committee; *Laurencian* Boys Sports Editor; Senior Play; Vice-President Student Council; Senior Class President; Class Marshal '54.
Honors: Boys State Delegate '54; National Honor Society '55.
Destination: College.

"Born of success, he seems."

Ruth Ann Elizabeth Maguire

Date and Place of Birth: October 27, 1937; Boston, Mass.
Schools Attended: Lawrence High School.
Curriculum: College.
Activities: Journalism '54, '55; *Laurencian* '55; Glee Club '50; Snowball Committee '54; Driver Education '55; Minstrel Show '50; Senior Party Committee; Travel Club; Art Club '55.
Destination: College.

"Live, love, laugh and be merry."

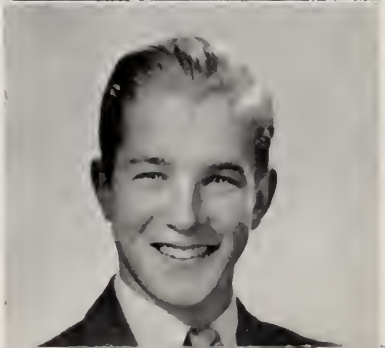

Thomas Walter Malley Jr.

Date and Place of Birth: October 27, 1936; Hyannis, Mass.
Schools Attended: Lawrence High School.
Curriculum: General.
Activities: Travel Club; Glee Club '53.
Destination: Meteorologist.

"All men of action are dreamers."

Joseph J. Marks

Date and Place of Birth: January 23, 1937; East Falmouth, Mass.
Schools Attended: Lawrence High School.
Curriculum: General.
Activities: Travel Club '55.
Destination: Radio and Electronics.
"Sincerity gives wings to power."

Joan Lee Massie

Date and Place of Birth: August 24, 1936; New Bedford, Mass.
Schools Attended: Lawrence High School.
Curriculum: Business.
Activities: Glee Club '51, '52, '53; Majorette '52, '53, '54; Majorette Leader '55; Travel Club; *Laurencian*; Sophomore Bean Supper; Minstrel Show; Driver Education.
Destination: Secretary for the American Cynwimib Company.
"Friends she has many, enemies not any."

Mildred Eleanor McAdams

Date and Place of Birth: January 24, 1937; Falmouth, Mass.
Schools Attended: Lawrence High School.
Curriculum: General.
Activities: Student Council '53, '54, '55; Cheerleader '53, '54, '55; Travel Club.
Destination: Marriage.
"A companion that is cheerful is worth gold."

Gordon F. McKenna

Date and Place of Birth: July 18, 1935; Boston, Mass.
Schools Attended: Lawrence High School.
Curriculum: Business.
Activities: Chef's Class; Sophomore Bean Supper; Travel Club.
Destination: Air Force.
"Wit is the only wall between us and the dark."

Judith Marie Mederios

Date and Place of Birth: August 3, 1936; East Falmouth, Mass.
Schools Attended: Lawrence High School.
Curriculum: General.
Activities: Vice President A cappella Choir '54, '55; Glee Club '52, '53, '54, '55; Junior-Senior Prom; Minstrel Show; Sophomore Bean Supper; Girls Choral Training; Driver Education; Travel Club.
Destination: Work.
"Nothing great was ever achieved without enthusiasm."

1955

Patricia Ann Medeiros

Date and Place of Birth: May 4, 1936; Teaticket, Mass.
Schools Attended: Lawrence High School.
Curriculum: Business.
Activities: Travel Club '55; Sophomore Bean Supper '53; Minstrel Show '52.
Destination: Unknown.
"And her face so fair stirr'd with her dream, as rose leaves."

Joanne Merchant

Date and Place of Birth: June 6, 1937; Minneapolis, Minnesota.
Schools Attended: Lawrence High School.
Curriculum: Business.
Activities: Glee Club '54, '55; A cappella Choir '54, '55; Driver Education '54; Basketball '52, '53, '54; Sophomore Bean Supper, '53; *Laurencian* '55.
Destination: Undecided.
"Quietness and confidence shall be your strength."

Edith Marcia Miles

Date and Place of Birth: July 24, 1936; Falmouth, Mass.
Schools Attended: Lawrence High School.
Curriculum: Business.
Activities: Cheerleader '55; Travel Club; Sophomore Bean Supper; Minstrel Show; Driver Education.
Honors: National Junior Honor Society.
Destination: Marriage.
"Vivacity is life's sunshine."

Margaret Elizebeth Moniz

Date and Place of Birth: May 9, 1936; Falmouth, Mass.
Schools Attended: Lawrence High School.
Curriculum: General.
Activities: Basketball '52, '53, '54, '55; Sophomore Bean Supper; Minstrel Show; Travel Club.
Destination: Undecided.
"A cheery smile, a bonny eye, a pleasing tongue."

Sylvia Anne Netto

Date and Place of Birth: July 26, 1937; New Bedford, Mass.
Schools Attended: Lawrence High School.
Curriculum: Business.
Activities: Glee Club; A cappella Choir; Sophomore Bean Supper; Minstrel Show.
Honors: Daisy Chain; National Honor Society, '55.
Destination: Bridgewater State Teachers College.
"Learn the sweet magic of a cheerful face; not always smiling, but at least serene."

Robert Ernest Nickerson

Date and Place of Birth: October 30, 1935; Hampden Hide, Maine.
Schools Attended: Lawrence High School.
Curriculum: Agriculture.
Activities: Future Farmers of America '55.
Destination: Dairy Farmer.

"The force of his own merit makes his way."

Albert Pacheco

Date and Place of Birth: June 7, 1937; Teaticket, Mass.
Schools Attended: Lawrence High School.
Curriculum: General.
Destination: United States Air Force.

"With friendship I will make my way."

Rosalind Ann Pacheco

Date and Place of Birth: May 28, 1936; Falmouth, Mass.
Schools Attended: Lawrence High School.
Curriculum: Vocational.
Activities: Glee Club '52, '53, '54, '55; A cappella Choir '54, '55; Travel Club.
Destination: Undecided.

"Her ways are ways of pleasantness."

William Joseph Parent

Date and Place of Birth: May 19, 1937; Falmouth, Mass.
Schools Attended: Lawrence High School.
Curriculum: General.
Activities: Basketball '53, '54, '55; Football '54; Minstrel Show; Sophomore Bean Supper; Freshman Prom; Snowball Dance Committee; Key Club; Senior Class Vice President; Safety Patrol; Glee Club '54, '55; A cappella Choir; Travel Club.
Destination: Navy.

"A little nonsense now and then is relished by the best of men."

Alice Marie Peters

Date and Place of Birth: August 30, 1936; Mashpee, Mass.
Schools Attended: Lawrence High School.
Curriculum: General.
Activities: Softball Team; Basketball; Glee Club.
Destination: Undecided.

"And her dark eyes—how eloquent!"

1955

Sally Landon Peters

Date and Place of Birth: April 12, 1937; Boston, Mass.
Schools Attended: Lawrence High School.
Curriculum: College.
Activities: Glee Club '52, '53, '54; Junior-Senior Prom; Snowball Dance Committee; Travel Club; Minstrel Show; Sophomore Bean Supper.
Destination: Nurse.
"The smiles that warm, the traits that glow."

Nancy Louise Peterson

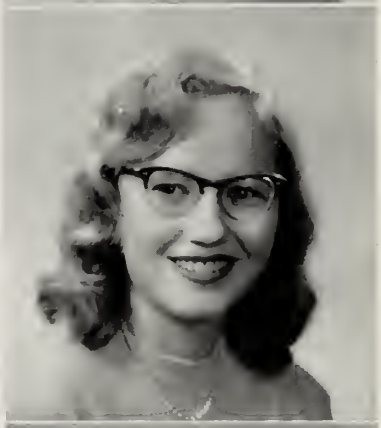

Date and Place of Birth: May 23, 1936; Falmouth, Mass.
Schools Attended: Lawrence High School.
Curriculum: College.
Activities: Glee Club '51, '52.
Destination: Nurse.
"Good will is the practical force in the universe."

Nancy Ann Porter

Date and Place of Birth: August 24, 1937; Leominster, Mass.
Schools Attended: Lawrence High School.
Curriculum: College.
Activities: Badminton '51, '52, '53; Basketball '53, '54; Cheerleader '55; Driver Education '54; Senior Social Chairman; Travel Club; *Laurencian* Staff; Sophomore Bean Supper; Minstrel Show; Glee Club '52; Snowball Dance Committee; Junior-Senior Prom; Softball '52, '53.
Destination: College.
"Mischief sparkles in her eyes, and her laughter never dies."

Judith Dexter Powers

Date and Place of Birth: August 6, 1937; Hyannis, Mass.
Schools Attended: Lawrence High School.
Curriculum: College.
Activities: Glee Club '52, '53, '54, '55; A cappella Choir, '54, '55; Choir Secretary '55; Minstrel Show; Sophomore Bean Supper; Snowball Dance; Junior-Senior Prom; Student Council, '53; Class Play; *Laurencian* Staff; Driver Education '54.
Honors: National Junior Honor Society; Daisy Chain.
Destination: Marriage.
"Nothing ever succeeds which exuberant spirits have not helped to produce."

Shirley Emma Ransom

Date and Place of Birth: March 11, 1937; Onset, Mass.
Schools Attended: Lawrence High School.
Curriculum: Business.
Activities: Minstrel Show '52; Sophomore Bean Supper '53; Glee Club '54, '55; A cappella Choir '54, '55; Basketball Team '54; *Laurencian* Staff; Senior Party Committee '55.
Destination: Undecided.
"She takes the breath of men away; who gaze upon her unaware."

Patricia Ann Romiza

Date and Place of Birth: June 17, 1936; Acushnet, Mass.

Schools Attended: Lawrence High School.

Curriculum: Business.

Activities: Minstrel Show '52; Sophomore Bean Supper '53; Social Chairman '52; Glee Club '52, '53, '54, '55; Cheerleader '52, '53, '54, Co-Captain Cheerleader 55; A cappella Choir '54, '55; Choir President '55; Snowball Dance '54; Junior-Senior Prom '54; Basketball Manager '53; Junior Red Cross Typist '55; *Laurencian* '55; Broadcaster '52; Travel Club '55.

Honors: Girls State Delegate '54.

Destination: Beautician.

"She was active, stirring all afire. She could not rest, she could not tire."

Lucy Frances Rose

Date and Place of Birth: July 10, 1937; Hyannis, Mass.

Schools Attended: Lawrence High School.

Curriculum: College.

Activities: A cappella Choir '54, '55; Choral Training '55; Glee Club '52, '53, '54, '55; Travel Club '55; *Laurencian* '55.

Destination: Marriage.

"And heaven's soft azure in her eyes was seen."

LeRoy Norman Silva

Date and Place of Birth: March 21, 1936; Falmouth, Mass.

Schools Attended: Lawrence High School; Pacific High School, San Bernardino, California.

Curriculum: General.

Destination: Armed Forces.

Bernardette Rose Simons

Date and Place of Birth: April 21, 1937; New Bedford, Mass.

Schools Attended: Lawrence High School.

Curriculum: Business.

Activities: A cappella Choir '54, '55; Glee Club '53, '54, '55; Sophomore Bean Supper '53; Snowball Committee '54; Tennis Team '54; Driver Education '54; *Laurencian* Staff '55; Travel Club '55.

Destination: College.

"Moderation, the noblest gift of Heaven."

Barbara Louise Soares

Date and Place of Birth: March 23, 1938; Falmouth, Mass.

Schools Attended: Lawrence High School.

Curriculum: Business.

Activities: Minstrel Show '52; Broadcaster '52; Sophomore Bean Supper '53; Glee Club '54, '55; A cappella Choir '54, '55; Senior Party '55; *Laurencian* '55; Junior Red Cross Typist '54.

Honors: National Junior Honor Society '52; National Honor Society '55.

Destination: Becker Junior College.

"Profound sincerity is the basis of talent, as character."

1955

Ronald James Souza

Date and Place of Birth: March 18, 1937; New Bedford, Mass.
Schools Attended: Lawrence High School.
Curriculum: College.
Activities: Chess Club '54, '55; Travel Club '55.
Destination: Undecided.
"Nothing astonishes men so much as common sense and plain dealing."

Charles Albert Swain

Date and Place of Birth: March 17, 1936; Hyannis, Mass.
Schools Attended: Lawrence High School.
Curriculum: College.
Activities: Band '52; Orchestra '52; Glee Club '52, '53, '54, '55; Safety Patrol, '52; A cappella Choir '54, '55; Travel Club '55; Varsity Club '53, '54; Broadcaster '52; Korean Clothing Drive '53; Barber Shop Quartet '54, '55; Snowball Dance '54; Sophomore Bean Supper '53; Minstrel Show '52; Football '52, '53, '54, '55; Driver Education '54; Gymnastics Club '54; Junior-Senior Prom '55.
Destination: College.
"No one knows what he can do, till he has done it."

Dunham T. Swift

Date and Place of Birth: October 2, 1936; Boston, Mass.
Schools Attended: Lawrence High School.
Curriculum: General.
Activities: Broadcaster '52; Minstrel Show '52; Freshman Prom; Sophomore Bean Supper '53; Driver Education '54; Basketball Manager '54; Key Club '54; Snowball Dance; Junior-Senior Prom; Key Club President '55; Travel Club '55; Glee Club '53, '54, '55; A cappella Choir '54, '55; Safety Patrol '55.
Honors: Delegate to Boys State.
Destination: Radio School.
"A wise man is his own best assistant."

Robert Copeland Tait

Date and Place of Birth: September 23, 1937; New Bedford, Mass.
Schools Attended: Lawrence High School.
Curriculum: College.
Activities: Baseball '53; Basketball '54; Sophomore Bean Supper '53; Minstrel Show '52; Travel Club '55; Chess Club; Driver Education '54.
Destination: College.
"To know him is to like him always."

Gene Dennis Tavares

Date and Place of Birth: March 26, 1937; Taunton, Mass.
Schools Attended: Lawrence High School.
Curriculum: Shop.
Activities: Band '53; Broadcaster '52; Sophomore Bean Supper '53; Chess Club '54; Gymnastics '54; Chef's Class '55; Travel Club '55.
Destination: United States Army.
"His time is forever, everywhere his place."

Sylvester James Tavares

Date and Place of Birth: December 30, 1937; New Bedford, Mass.
Schools Attended: Lawrence High School.
Curriculum: College.
Activities: Chess Club '54; Travel Club '55; Driver Education '54.
Destination: Undecided.

"He is not noisy, loud, or gay."

Marvin Gardiner Thompson

Date and Place of Birth: April 28, 1937; Middleboro, Mass.
Schools Attended: Lawrence High School.
Curriculum: College.
Activities: Chess Club '54, '55; Travel Club '55; Sophomore Bean Supper, '53; Minstrel Show '52; Driver Education '54; Glee Club '52; Broadcaster '52; *Laurencian* Co-Editor, '55; Social Chairman '52; Korean Clothing Drive '53; Safety Patrol '52; Freshman Prom '52; Science Club '54.
Honors: Harvard Books Prize '54; Thomas Malchman Award '53; Lawrence High Honor Certificate '53, '54; Boys State '54; National Honor Society '55.
Destination: History Teacher.

"Good humor may be said to be one of the very best articles of dress one can wear in society."

Raymond Mason Tow

Date and Place of Birth: July 11, 1937; Bethlehem, Pennsylvania.
Schools Attended: Lawrence High School.
Curriculum: College.
Activities: Minstrel Show '52; Broadcaster '52; Band '51; Football '51, '52; Glee Club '51, '52, '53; Barber Shop Quartet '51, '52, '53, '54; Sophomore Bean Supper '53; Tennis Team '53; Junior Snowball Committee '54; Junior-Senior Prom Committee '54; Football Manager '53; Varsity Club '53, '54; A cappella Choir '54, '55; Senior Party '55; President Travel Club '55.
Honors: Mathematical Association of America Award First Prize '54.
Destination: College.

"The height of great men reached and kept, were not attained in a single flight."

Maureen Ellen Tracy

Date and Place of Birth: August 12, 1936; Medford, Mass.
Schools Attended: Lawrence High School.
Curriculum: College.
Activities: Minstrel Show '52; Social Committee '52; Prom Chairman '52; Korean Clothing Drive '53; Student Intelligencer '53, '54, '55; *Laurencian* Co-Editor '55; Sophomore Bean Supper '53; Junior Ways and Means Committee '54; Science Club '54; Travel Club '55; Teacher Good Government Day '53; Class Play Usher '54; Broadcaster '52; Senior Play Committee '55; Senior Prom Committee '55; Class Day Committee '55.
Honors: Daisy Chain '54; National Junior Honor Society; Thomas Malchman Award '55; Lawrence High Honor Certificate '53.
Destination: Author.

"Born with the gift of laughter and a sense that the world is mad."

Marilyn Catherine Turner

Date and Place of Birth: January 30, 1938; Hyannis, Mass.
Schools Attended: Lawrence High School.
Curriculum: College.
Activities: Glee Club '55; *Laurencian* '55; Intelligencer '54; Driver Education '54; Travel Club '55.
Destination: Undecided.

"A horse, a horse, my kingdom for a horse."

1955

Donna Mae Vaughan

Date and Place of Birth: October 10, 1937; Yarmouth, Maine.

Schools Attended: Lawrence High School.

Curriculum: College.

Activities: Basketball '52, '53, '54, '55; Sophomore Bean Supper '53; Glee Club '53, '54; Driver Education '54; Red Cross '53.

Destination: Nursing.

"There is a good deal of human kindness beneath the quiet exterior."

Virginia Ann Vidal

Date and Place of Birth: October 5, 1937; New Bedford, Mass.

Schools Attended: Lawrence High School.

Curriculum: Business.

Activities: Red Cross '52, '53, '54; Minstrel Show '52; Prom Committee '52; Glee Club '53, '54, '55; Sophomore Bean Supper '53; Snowball Dance '54; Junior-Senior Prom '54; Travel Club '55; Student Council '55.

Honors: Key Club Sweetheart '55.

Destination: Business World.

"Her voice was ever soft, gentle, and low. An excellent thing in women."

Herbert E. C. Weeks Jr.

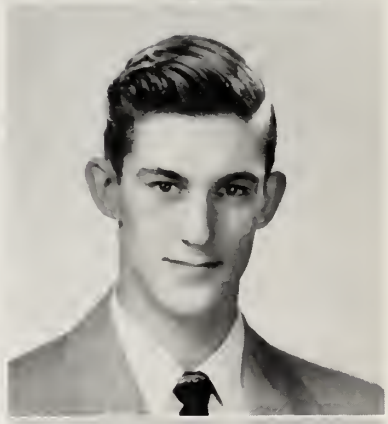

Date and Place of Birth: March 31, 1937; Falmouth, Mass.

Schools Attended: Lawrence High School.

Curriculum: College.

Activities: Class President '52, '53; Social Chairman '54; Minstrel Show '52; Broadcaster '52; Chess Club '54; Travel Club '55; Korean Clothing Drive '53; Safety Patrol '52; Snowball Dance Committee '54; Junior-Senior Prom '54.

Honors: Boy's State; National Junior Honor Society.

"None but himself can be his parallel."

Patricia Jean Wright

Date and Place of Birth: February 21, 1937; Hyannis, Mass.

Schools Attended: Lawrence High School.

Curriculum: College.

Activities: Minstrel Show '52; Broadcaster '52; Glee Club '53, '54, A cappella Choir '54, '55; Chess Club '54; Korean Clothing Drive '53; Sophomore Bean Supper '53.

Destination: Marriage.

"Look into her eyes and you see an angel, Look a little longer and you see a little imp."

Ruth Mildred Young

Date and Place of Birth: March 29, 1937; Hyannis, Mass.

Schools Attended: Lawrence High School.

Curriculum: Business.

Activities: Minstrel Show '52; Sophomore Bean Supper '53; Basketball Manager '53; Junior-Senior Prom '54; Snowball Dance '54; Basketball '54; Student Council '54, '55; Glee Club '53, '54, '55.

Honors: National Junior Honor Society; Girls State; National Honor Society.

Destination: Business College.

"The music that can deepest reach, and cure all ill, is cordial speech."

Marlene Loralie Zlebacic

Date and Place of Birth: February 18, 1938; West Newton, Pa.
Schools Attended: Lawrence High School.
Curriculum: Business.
Activities: Broadcaster '51; Minstrel Show '52; Bean Supper '53; Student Intelligencer '54, '55; Glee Club '53, '54; Travel Club '55; *Laurecian* '55; Snowball Dance '54; Junior-Senior Prom Committee '55.
Destination: Burdett College.

"Good nature is a sign of a large and generous soul."

Reginald Pina Andrade

Date and Place of Birth: April 8, 1936; Falmouth, Mass.
Schools Attended: Lawrence High School.
Curriculum: Metal Shop.
Activities: Football '52, '53, '54, '55; Baseball '52, '53, '54, '55.
Destination: United States Army.

"Life without sport is not life."

Delores Marie Botelho

Date and Place of Birth: April 21, 1937; Falmouth, Mass.
Schools Attended: Lawrence High School.
Curriculum: General.
Activities: Glee Club '52, '53, '54, '55; A cappella '54; Girl's Ensemble '53; Travel Club '55.
Destination: Marriage.

"Not much talk—a great, sweet silence."

Earleen Marie Couett

Date and Place of Birth: November 6, 1936; Mashpee, Mass.
Schools Attended: Lawrence High School.
Curriculum: General.
Activities: Glee Club.
Destination: Undecided.

"A girl who quietly winds her way."

Natalie Ann Couett

Date and Place of Birth: February 28, 1938; Hyannis, Mass.
Schools Attended: Lawrence High School.
Curriculum: General.
Activities: Glee Club.
Destination: Undecided.

"Speech is great but silence is greater."

Edward Hughes

Left School.

John Louis Pratt

Date and Place of Birth: December 11, 1937; Schenectady, N. Y.
Schools Attended: Lawrence High School.
Destination: United States Army.

"Proper words in proper places."

John Gelbert Rose

Date and Place of Birth: March 19, 1936; Falmouth, Mass.
Schools Attended: Lawrence High School.
Curriculum: Metal Shop.
Activities: Baseball '52, '53; Football '52, '53, '54; Basketball '52, '53, '54, '55; Volleyball '54; Chef's Club '55.
Destination: United States Army.

"A great man in the game of sports."

Ronald Christopher Sylvia

Date and Place of Birth: March 20, 1936; Falmouth, Mass.
Schools Attended: Lawrence High School.
Activities: Band '52, '53; Football '52, '53, '54; Chef's Club '55; Travel Club '55.
Destination: United States Air Force.

Senior Superlatives

	Girl	*Boy*
Most Industrious	Maureen Tracy	Marvin Thompson
Most Talkative	Mary Costa	Richard Cabral
Most Popular	Virginia Vidal	Bruce MacGregor
Most Athletic	Nancy Porter	William Parent
Most Musical	Judy Medeiros	Dunham Swift
Best Dressed	Marie Barboza	Anthony Andrews
Best Dancer	Patricia Romiza	Robert Tait
Most Dramatic	Gail Collins	Marvin Thompson
Most Bashful	Shirley Dias	Alan Fraser
Smartest	Carol Hunziker	Marvin Thompson
Most Likely to Succeed	Carol Hunziker	Bruce MacGregor
Best Leader	Carol Hunziker	Bruce MacGregor
Wittiest	Mary Costa	Marvin Thompson
Best Looking	Gail Collins	Dunham Swift
Cutest	Judy Powers	Dennis Clough
Best Natured	Ruth Young	Anthony Andrews
Tallest	Edith Ann Duane	William Parent
Shortest	Margaret Flora	Joe Marks
Oldest	Lillian Lewis	William Grew
Youngest	Barbara Soares	Alan Fraser

Smythe Honor Roll

EVERY year two members of the senior class are chosen to have their names cast in bronze on the Henry Herbert Smythe Honor Roll. These two, a boy and a girl, are the students, who in the eyes of their classmates best exemplify the qualities of Loyalty, Honor and Service. Ruth Young and Marvin Thompson are this year's additions to the Roll of Honor.

RY

MT

Ruth Young

Ruth is a member of the Senior Class who was chosen to be represented on the Smythe Honor Roll because she best typifies our class motto—loyalty, honor, and service. In her Junior year, Ruth was chosen to represent Lawrence High School at Girl's State. During her Senior year, she was a member of the Student Council and Secretary of the Senior Class. A special honor was bestowed upon her when she was picked as the D.A.R. representative from our school. Ruth has been very active in sports, and, in her Sophomore year was manager of the girl's basketball team.

Ruth's plans for the near future are to attend Fisher Junior College in Boston where she will major in the Finishing Secretarial Course. Our sincere wishes for the very best of luck go with her.

Marvin Thompson

One of the outstanding members of the graduating class, Marvin Thompson has indicated by his exemplary work throughout his high school career that he is, without doubt, deserving of this award. As a Sophomore he won the Thomas Malchman Award for writing the prize winning essay entitled "Why I Am Glad I Am An American" and in the Junior class was chosen as a representative to Boy's State at Amherst. In addition Marvin has been an Honor Roll student throughout his years of study. As a result of this he was admitted into the National Honor Society this year and became President of the chapter within the school.

The University of Massachusetts is Marvin's choice for a school, and there he will receive training for his future occupation as a social studies teacher.

Babe Ruth Award

THE Babe Ruth Award, presented annually to a senior boy and girl who have best displayed good sportsmanship both on and off the field, is awarded this year to Nancy Porter and John Rose. Their names will be cast in bronze and added to the Babe Ruth Award Plaque.

Nancy Porter

Nancy was chosen as the winner of the Babe Ruth Award because of the pep, enthusiasm, and good sportsmanship shown during her four years at Lawrence High School. Nancy has been a member of the girl's basketball team for the past three years. During her Senior year she was elected as Social Chairman of the Senior Class, and also as a member of the cheering squad; in both of these positions she has displayed to her classmates that she possesses a tremendous quantity of school spirit. Nancy visited Washington along with the other members of the Travel Club. After graduation she plans to attend a junior college and specialize in a secretarial course. Whatever college she chooses, we are sure that they will like her as much as we do.

John Rose

Actively participating in sports all during his high-school years, John undoubtedly has displayed the quality of good sportsmanship necessary to win the Babe Ruth Award. John was active member of the football team for three years as he played end and fullback. He was also very outstanding in baseball, playing third base and the position of catcher for three years. Basketball was another sport in which he excelled and he gave the same number of years to playing this game as he did to the former two sports. Golf is still another field in which John displays promising ability. As winner of this award he has displayed before his classmates his love for sports and his great desire to see that they are played strictly within the realm of good sportsmanship.

After graduation John plans to enter the Army where he will further his mechanical training.

Senior Class History

WE were welcomed into L.H.S. by the traditional (now extinct) Sophomore Initiation Week. A familiar sight around the halls of old L.H.S. was a lowly Soph with a bucket full of some Senior's books. The same Soph probably had his pants rolled up to the knees wearing nylons and a very smelly onion hanging around his neck by a string. The week ended with a big dance for both Seniors and Sophs where certain Sophs were called upon to pay the consequences for not obeying the Seniors.

A very successful Korean Relief Drive was sponsored by the class during December. This drive was inspired by a letter received from Chaplain Milton Berg, a resident of Falmouth who was serving in Korea, telling of the great need for clothing among the Korean children. The committee who helped to make this drive a success consisted of Maureen Tracy, Lucy Rose, Peggy Hughes, Marlene Zlebacic, Gail Collins, Ray Tow, Bob York, Marvin Thompson, and Herb Weeks.

The main event of our Sophomore year was the Seventh Annual Bean Supper, a great success both socially and financially. It was held on Saturday, April 11, 1953 in the Village School cafeteria with a menu of baked beans, cole slaw, potato salad, a variety of homemade pies, rolls and coffee. The entertainment was provided by the class itself and was centered around the musical and fabulous Gay Nineties era. The show consisted of two plays, "Ten Barrooms in One Night" (a different version of "Ten Nights in a Barroom") and "The Great Bottleneck Diamond" or "The Villainous Shah of Shush", a pantomine, "Who Purloined the Bustle", a real barbershop quartet, two girls' quartets, and three recitations, "She Was Somebody's Mother", "Curfew Must Not Ring", and "The Drunkard Maker". All were of the old tear-jerking type and really hilarious. The closing number was a Gay Nineties Flora Dora Sextet featuring a chorus of six boys. This act brought down the house. It was quite a surprise to see the more bashful boys of the class dressed like women and romping hilariously across the stage.

Quite a few of our class helped to promote school spirit during their Sophomore year. Pat Romiza, Carol Fonseca, and Judy Mc Adams were members of the cheerleading squad. Pat Romiza, Ruth Young, and Carol Hunziker received their letters for being on the girls' basketball team. Judy McAdams, Carol Hunziker, and Judy Powers served as members of the Student Council.

The class officers for our Sophomore year were Herb Weeks as President, Dennis Clough as Vice-President, Gail Collins as Secretary, Barbara Gardner as Treasurer, and David FitzGerald and Judy McAdams as Social Chairmen.

Our Junior year started off with a bang by the election of class officers. They were Dennis Clough as President, Margaret Flora as Vice-President, Edith-Ann Duane as Secretary, Carol Hunziker as Treasurer, and Rosie Pacheco and Herb Weeks as Social Chairmen.

From our class in its Junior year, Dennis Clough, Reginald Andrade, John Rose, Douglas Blake, and James Lyons were on the football team with Charles Swain and Ray Tow as their managers. To help cheer the team on, Judy McAdams, Pat Romiza, and Carol Fonseca were on the cheerleading squad.

The big social event of our Junior year was held on December twelfth, when we held our Snow Ball. It was held in the new L.H.S. gymnasium, with silver stars hanging from the ceiling as the main decorations. Barbara Van Ham was chosen by the orchestra, the Four Aces, to be Queen; and Russell Soares, her escort, was king. Although we lost money on it, we felt that those who attended had a wonderful time.

Our class rings finally arrived in January, 1954, after everyone had been waiting patiently for them. Their main feature was a crest which was especially designed for L.H.S. with the front door of the school used as a crest. Mr. Gene Manchester of the L. G. Balfour Co. sent us a crown free of charge along with a ritual for a Ring Dance. We planned to have a Ring Dance, but the rings were so late in arriving that it had to be cancelled.

Also to earn money for our treasury, we took orders for and sold iron-on letters for jackets, etc. Bruce MacGregor was chairman of this successful project.

Ruth Young and Pat Romiza were the representatives to Girls' State at Bridgewater State Teachers' College. Douglas Blake, Robert Crocker, Anthony Andrews, Bruce MacGregor,

Marvin Thompson, and Herbert Weeks represented L.H.S. at Boys' State at the University of Massachusetts. Anthony Andrews brought great honor to our school by being elected Governor of the 1954 Massachusetts Boys' State. Congratulations, Tony!

A committee of our Juniors planned the Senior Prom with a committee from the Senior class and shared the expenses of it. This worked out so well that we hope that it will become a tradition in future years.

Twelve Junior girls with high scholastic standing were members of the Daisy Chain in the Class Day exercises. These girls were Carol Hunziker, Barbara Gardner, Barbara Soares, Ruth Young, Judy Powers, Gaye Chalmers, Sylvia Netto, Gail Collins, Maureen Tracy, Margaret Flora, Betty Grant, and Edith-Ann Duane These girls were also usherettes at Graduation. Also at the Graduation exercises, Carol Hunziker and Marvin Thompson were awarded membership into the National Honor Society.

As our Junior year came to a close, all of us were looking forward to becoming Seniors the next year.

Almost immediately after entering into our Senior year, we began the organization of, perhaps, what may be considered the two most essential groups within our class. The Senior class officers elected were as follows: President, Bruce MacGregor, Vice-President, Gail Collins, Secretary, Ruth Young, Treasurer, Carol Hunziker, and Social Chairmen, Nancy Porter and Dennis Clough. With the Washington trip one of the main topics of conversation, Raymond Tow was elected to the office of Chairman of the Travel Club; his hard working assistants were Edith Ann Duane, Secretary, and Barbara Gardner, Treasurer. Soon after many fund raising activities were held to raise money for the annual trip to our nation's capitol. Among those functions which were held were food sales, a card party, selling of candy and holly, and a basketball game. The overall cost of the trip for the Club's fifty-two members was made considerably lower per person due to the fact that all of these activities were such a tremendous success.

The new football coach, Mr. Gaddis, had for the co-captains of his team, Dennis Clough and Reginald Andrade. With the objective of building a strong team kept constantly in mind, we gradually gained in power and skill on the field. The Band with the aid of Senior Majorettes Barbara Gardner, Joan Massie and Gaye Chalmers and the Cheerleaders including Nancy Porter and Co-captains Patty Romiza and Carol Fonseca created a great deal of team spirit. Our Thanksgiving Day Game was truly a thrilling spectacle to witness, although a heartbreaking one because we lost by a score of 2-0. This game showed the great potential of next year's team.

Excitement arose as we found that our class pictures were to be taken late in November. The photographer arrived in the midst of what might be described as the Senior class in its Sunday best. The final portraits were received just in time to be given as Christmas presents to friends and relatives.

Finally basketball season arrived. Almost every afternoon the sounds of practice came from the gymnasium, and the skills learned here soon began to show on the court. Captain Bill Parent with the able help of his team mates scored six wins for the maroon and white.

The class, sponsoring a play, selected a committee consisting of Gail Collins, Judy Powers, Bruce MacGregor, and Marvin Thompson who chose from an impressive list a play, "The Winslow Boy". Tryouts for the various parts were conducted and Lieutenant John Grinnell of the United States Air Force, our director, chose the following for the cast: Judy McAdams as Ronnie Winslow, Mary Costa as Violet, Bruce MacGregor as Arthur Winslow, Barbara Gardner as Grace Winslow, Sally Peters and Bill Parent as the Winslow's children Catherine and Dickie, Herbert Weeks as John Watherstone, Dunham Swift as Desmond Curry, Carol Fonseca as Miss Barnes, Marvin Thompson as Sir Robert, and Douglas Blake as Fred.

Unfortunately, after much preparation, our director became seriously ill and we were forced to abandon our plans for the production.

As our Senior year comes to a rapid conclusion, plans for Class Day and the eagerly awaited Senior Prom are being formulated by hard-working committee members.

Now as we stand on the threshold of opportunity we look fondly back on these, our memories, and now fully begin to appreciate all that which we now must leave.

Class Will

WE, the Class of 1955, being of sane mind and sound body, do hereby set forth our last will and testament and bequeath the following to persons mentioned herein:

We the Class of 1955 leave: :

To MR. MARSHALL a set of tapped shoes in order that future classes may hear his approach.

To COLONEL TOW one piggy bank and one adding machine with which he can account for the students' donations to his penny fund.

To MR. WASSETH a book, written by the great Japanese philosopher Saki, entitled "The Art of Catching Flies While Orating."

To MISS MOORMAN a vial of vitamin pills for the basketball team with which the team may win.

To MR. CAVANAUGH a book written by Mr. Frank entitled "The Art of Disintegrating Students Who Attempt to Blow Up Chemistry Labs."

To the lucky underclassmen of Lawrence High School the surplus supplies of our bounteous amounts of intelligence, industriousness, conscientiousness, undying devotion, ambition, and aggressiveness, plus a dash of our suave manner, in the hopes that they too may reach the glorious heights attained by the honorable Class of 1955.

We, the individuals of the Class of 1955, leave the following items:

DOT AMARAL leaves her ready smile to her sister, Pat.

TONY ANDREWS leaves his title as Governor of Mass. Boys State to the '55 delegates.

DON ATKINSON leaves his interest in the sciences to Arthur Ingram.

MARIE BARBOZA leaves her good taste in clothes to Jean Verissimo.

DOUGLAS BLAKE leaves his sense of humor to Cliff O'Connell.

DELORES and VERONICA BOTELHO leave their secrets of trapping men to the Junior girls.

ROSEMARIE BOURGOIN leaves her book on safe driving to Andy VanDam.

DICK CABRAL leaves his loud laugh to Billy Pires.

GAYE CHALMERS leaves, but she's taking Dennis with her.

DENNIS CLOUGH leaves his title as cutest boy to Kenny Rebello.

GAIL COLLINS leaves her dramatic manner to Marylen Tyler.

MARY COSTA leaves her witty ways to Marietta Medeiros.

EARLEEN and NATALIE COUETT leave their quiet ways to Grace Barrows.

BOB CROCKER and CHARLOTTE DUNKER leave for South Africa.

SHIRLEY DIAS leaves her perfect attendance to anyone who likes school that much.

DANNY CUNHA leaves his friendly ways to "Pop" DeMello.

BOB DONNELLAN leaves Carleen to the boys at L.H.S.

STEVE DONOVAN leaves his expert typing to Lee Bourgoin.

EDITH DUANE leaves her intelligence to Lorna Erskine.

MARGARET FLORA leaves her job as Glee Club President.

CAROL FONSECA leaves her position as co-captain of the Cheerleaders to Sylvia Lawrence.

ALAN FRASER leaves his title of most bashful boy to Howie Pease.

BARBARA GARDNER leaves her baton to Pat Jacome.

MARGARET GONSALVES leaves her job in the cafeteria to any hungry Junior.

JACQUELINE GORDON leaves her voice to Mae Barboza.

BILL GREW leaves his job in the A & P to his brother, Gary.

JIM HAVEY leaves his long-distance running to Jack Dougherty.

GEORGE HILTON leaves his dating problems to Ronnie Andrews.

ANNE HUGHES leaves her unusual walk to Martha Finnell.

PEGGY HUGHES leaves for Oregon.

CAROL HUNZIKER leaves her basketball ability to Pat Quinn.

LILLIAN LEWIS leaves Woods Hole to the care of Eleanor and Carol Frank.

JIM LYONS leaves his women-killing ways to Ray Rioux.

BRUCE MACGREGOR leaves the presidency of the Senior Class to anyone willing to accept responsibility.

ANNE MAGUIRE leaves her poodle haircut to Sandy LaFreniere.

TOM MALLEY leaves his weather forecasting to any daydreamer.

JOSEPH MARKS leaves his height to Joe DaSilva.

JOAN MASSIE leaves her talkative ways to Suzanne Asselin.

JUDY MCADAMS leaves her secret of getting a diamond to anyone who needs it.

GORDON MCKENNA leaves his trips to the Enterprise to anyone lucky enough to have a car.

JUDY MEDEIROS leaves her ability to tell jokes to her sister Marietta.

PAT MEDEIROS leaves her easy going ways to Donny Lumbert.

EDITH MILES leaves her blond hair to Nancy Clark.

MARGARET MONIZ leaves her artistic talent to Judy Cummings.

SYLVIA NETTO leaves her homemaking ability to Janet Costa.

BOB NICKERSON leaves his dairy farming to Harold Crocker.

ALBERT PACHECO leaves his shy manner to David Mars.

ROSIE PACHECO leaves her variety of boyfriends to her sister, Jane.

BILL PARENT leaves his basketball abilities to Tom Doktor, who really doesn't need them.

ALICE PETERS leaves her singing in the halls to Dominga Perry.

SALLY PETERS leaves her friendship with Jim to the Boiler Room.

NANCY PETERSON leaves her pony tail to anyone.

NANCY PORTER leaves her quick blush to Jeanne Irving.

JUDY POWERS leaves for St. Louis on the next plane.

SHIRLEY RANSOM leaves her weekends with George.

PAT ROMIZA leaves her ways of being true to a sailor to Beverly Oliver.

JOHN ROSE leaves his sports abilities to Stanley Sylvia.

LUCY ROSE leaves her work in the 4-H Club to Mary Jane Emerald.

LEROY SILVA leaves his knowledge of cars to Pete Joseph, who will need it.

BERNADETTE SIMONS leaves her gray hairs to the members of the faculty.

BARBARA SOARES leaves her good nature to Pat Morse.

RONALD SOUZA leaves his pitching in baseball to Franklin Jonas.

CHARLIE SWAIN leaves his jobs in the lab to anyone flunking chemistry.

DUNHAM SWIFT leaves the Key Club Presidency to Bill Dougherty.

BOB TAIT leaves his title as best dancer to John DeMello.

GENE TAVARES leaves his hot rod to Stanley Sylvia.

SYLVESTER TAVARES leaves his white shirts to Ronnie Andrews.

MARVIN THOMPSON leaves his collection of pencils to Dick Corcoran, who needs them desperately.

RAYMOND TOW leaves his father to carry on the name at L.H.S.

MAUREEN TRACY leaves the *Lawrencian* work to Mr. Wasseth and next year's editors.

MARILYN TURNER leaves the state of Massachusetts to the Indians.

DONNA VAUGHAN leaves her basketball ability to Carolyn Correllus.

GINGER VIDAL leaves her romantic problems to her sister Pat.

HERBIE WEEKS leaves his taste for tall women to anyone interested in Ginger Sullivan.

PAT WRIGHT leaves her tardiness to Leo Connors.

RUTH YOUNG leaves her little black book to next year's class secretary.

MARLENE ZLEBACIC leaves her flirtatious ways to Anita McComiskey.

Signed and sealed this sixth day of June in the year of our Lord one thousand nine hundred and fifty-five and of our "devotion" to the public school system of Falmouth, our twelfth and last.

The Class of 1955
Witnessed by:
Judith Dexter Powers
Ruth Mildred Young

Class Prophecy

THE date is June 7th, 1975 and this is your Falmouth television reporter on location at the municipal airport at Coonamessett. The jet airliner bearing the Class of 1955 on their return to the ivied halls of L.H.S. has just landed. We can see the arrivals coming down the ramp now to the transit helicopter which will whisk them into the metropolitan area. Leading the way down the ramp is the newly re-elected governor of Massachusetts, ANTHONY ANDREWS and his staff including his internationally known private secretary, ANNE HUGHES. Following closely behind is that grizzled and weather-beaten Marine hero, JAMES Q. LYONS, recently returned from the front lines. Next out of the plane is MARY COSTA who has replaced Martha Raye on TV and that noted editor of the Labor Day edition of the Lawrencian, MAUREEN TRACY, wearing an example of her exotic jewelry. Walking together we can see MARVIN THOMPSON, who is social science professor at Pickpocket High, and BRUCE MACGREGOR, head of the Harvard Mathematics Department. Coming up in a group are the former Misses PATTY ROMIZA, now wife to the Secretary of the Navy, who is expecting her sixth little buoy, GINGER VIDAL, who is the multi-millionairess owner of a great nation-wide chain of motels, and RICHARD CABRAL, the famous automotive critic and the winner of the Mexican Road Race, DANIEL CUNHA. With them is the equally famous hot-rod driver EUGENE TAVARES, who has just returned from the Minneapolis 500 mile run. Walking on opposite sides of the street are CHARLOTTE DUNKER and ROBERT CROCKER, now re-married for the fourth time. Coming into our view are Academy Award winner GAIL COLLINS, star of "All About Adam", and GAYE CHALMERS, known for her Dennis the Menace column which appears in the weekly *Enterprise*. Captain ROBERT DONNELLAN, skipper of the S.S. Carleen and Commander DONALD ATKINSON, author of "Navigation With a Slide Rule" are approaching. Loaded with autographed autobiographies is JAMES HAVEY, who has replaced Einstein and is in collaboration with physicist CAROL HUNZIKER, who is planning to move the world into a new solar system. Noted Swedish film critic, ALAN FRASER, who is also recognized as the masculine Hedda Hopper of the International set, was recently seen in the court of the Maharajess of York, the former PEGGY HUGHES.

The first gleaming 'copter is now fully loaded and is taking off for Falmouth. As it leaves the ground, your reporter can see a large private plane taxiing up the runway. It bears MISS PATRICIA WRIGHT and her twelve favorite horses of the new breed she has recently developed. With her is MARILYN TURNER, another noted breeder. Also in the party are Brigadier General RAYMOND TOW on leave from his command at Fort Keokuk, Iowa, THOMAS MALLEY, founder of the Mexican Weather Observation Institute, the former All-American Basketball star, BILL PARENT, who is now coaching the Globe Trotters, and DUNHAM SWIFT, radio expert who has been recently attempting to establish contact with CAROL FONSECA. Carol is drumming up business for the Blue Flame Oil Company by touring the country with her highly stimulating side show. We have just received word that HERBERT WEEKS has declined to fly to the reunion. He is arriving on one of his busses from the WEEKS-FINNELL Bus Line which makes weekend tours to Regis College. Also declining to fly, but arriving in their respective products are RUTH YOUNG, first woman president of Ford Motors, and ROBERT TAIT, president of the Chevrolet division of General Motors. Other non-flyers are GEORGE HILTON, head of the Coast Guard Base at Woods Hole, of course, and CHARLES SWAIN. We haven't received word from Charley as he is too busy searching for his tooth to answer any mail. Another Woods Holeite is WALTER FRANK, now an instructor at the Air Force Academy.

A second transit helicopter is just maneuvering for a landing, giving your reporter a chance to spot other celebrities. The authors of "Girls' Basketball in One Thousand Easy Games, JAQUELINE GORDON and ALICE PETERS are present. DONNA VAUGHAN, owner of a large chicken ranch in Maine is here also, although she has left her many ranch hands home. Standing with them are JOHN ROSE and REGINALD ANDRADE, retired football heroes who are now living off the profits of their spectacular gridiron careers.

Among this colorful collection of personages we have spotted several former classmates who have not entered public life, but have wisely chosen the bliss of domestic tranquility. EDITH MILES, PAT MEDEIROS, DOROTHEA AMARAL and MARGARET MONIZ are busily keeping house and caring for their families. Other

homebodies that are noteable are DELORES BOTLEHO, SHIRLEY RANSOM, MARIE BARBOZA and LUCY ROSE. All are nominees for the title of Mother of the Year and receive our sincere congratulations.

Getting in line behind the class domestics is DOUGLAS BLAKE, who just returned from Hollywood where he signed his contract with Metro-Goldwyn Mayer for his impersonation of Dean Martin. With him is DENNIS CLOUGH who, we understand, is chief wine-tester at the Gayzing Laboratories. BERNADETTE SIMONS world-famed journalist, specializing on Washington Trips, is accompanied by her secretary, BARBARA SOARES.

MARGARET DAVIS, now the Women's Motorcycle Champion of Lower California, is in attendance with JOANNE MERCHANT who is still busily translating German Literature.

Following Margie we have ANN MAGUIRE who has popularized the poodle haircut and MARLENE ZLEBACIC who is rivalling Zsa Zsa Gabor in the number of husbands caught per year. The universally known linguist, EDITH ANN DUANE, now with the T.W.A., and the registered nurses SALLY PETERS, NANCY PETERSON, ROSEMARIE BOURGOIN, and the well known medical secretary NANCY PORTER have just returned from abroad where they studied advanced surgical techniques and are now conversing together. LILLIAN LEWIS, who took a special course in boyology at Carnegie Institute, must have certainly benefited from her studies as she is surrounded by those prominent local businessmen RONALD SOUZA and SYLVESTER TAVARES and the first and second Vice Presidents of the Falmouth Hot Rod Club, ALBERT PACHECO and GORDON MCKENNA.

Now recognized as being the founders of the great radio and TV center in the metropolis are WILLIAM GREW and LEROY SILVA who are standing on our left. We have just noticed MARGARET GONSALVES, MARGARET FLORA, JUDY MCADAMS, and JUDY POWERS who are all happily married; we understand that the latter Judy is supplying cadets to Fort Keokuk. Widely travelled biologist, STEPHEN DONOVAN, and the first woman Secretary of the Treasury, BARBARA GARDNER, are facing the camera. Now operating a prosperous driving school, the inseparable COUETTE sisters, NATALIE and ERLEEN, just drove by in their new Cadillac sportscar. A crowd has gathered around ROBERT NICKERSON who has completely revolutionized the dairy industry by eliminating the old fashioned cow. Well known as professional entertainers are JOAN MASSIE, baton twirler extraordinary, and the next to the last of the red hot mamas, JUDY MEDEIROS, who is acompanied by JOSEPH MARKS with her on the harmonica. Still extremely shy, we finally see SHIRLEY DIAS, peeking around a corner, as she stands with her best selling book "Bashfulness As I Know It" tucked securely under her arm.

Thus we have seen the panorama of the class of 1955 as they have been cast in their various roles. Now, however, it is time for your reporter to adjourn to his flying saucer and return to his summer home on Mars.

Class Gifts

DOROTHY AMARAL—For your weekly trips to New Bedford we are giving you this (toy) car to help you reach your destination.

ANTHONY ANDREWS—Tony, to help you keep your best dressed title, here is the start of a new suit and the pattern to help you enlarge your wardrobe.

DONALD ATKINSON—Too many of us will forget some of the things that we have learned here, so for you we have this slide rule so that you will be able to keep in practice.

MARIE BARBOZA—Marie, may we present you with this Charm magazine which will enable you to keep up with the latest fashions.

DOUGLAS BLAKE—Doug, here's a record of "Young and Foolish" to remind you of all the good times on the Washington trip.

DELORES BOTELHO—Dee, since you plan to get married after graduation, we would like to give you this rolling pin to keep your future husband in line.

VERONICA BOTELHO—For you Pee Wee, we have this song sheet for "The Fish", need we say more!

ROSEMARIE BOURGOIN—We know that you like to wear bermuda shorts so, here is a pair of knee socks to wear with them.

RICHARD CABRAL—Tex, for you we have a bottle of ginger ale to remind you of Washington.

GAYE CHALMERS—To help you keep up with your big problem we are giving you this book. (Dennis the Menace) I hope it will be of some help.

GAIL COLLINS—Gail, so you won't be late for classes at Becker next year, we are giving you this alarm clock.

MARY COSTA—Mary, because we hope that you will never stop smiling we want to give you this joke book.

NATALIE COUETT—We couldn't resist giving you this to help you make some noise in class. (a noise maker).

EARLEEN COUETT—Here is a little football to remind you of a certain someone. We hope that you will never forget him.

BOB CROCKER—We give you this donut so that you can "dunk'er". Need we say more?

SHIRLEY DIAS—Since you always talk in a low voice in the classroom we present you with this megaphone. I hope that you will always keep it.

STEVE DONOVAN—Perhaps this test tube will help you to become a biologist next year at the U. of Mass.

EDITH ANN DUANE—Since you like motorcycles so much we are giving you a little toy one that you can keep forever.

CHARLOTTE DUNKER—Charlotte, here is a Betty Crocker cook book. Need we say more?

MARGARET FLORA—We all know that you are one of the most popular hostesses at the U.S.O. so here is a Hostess cupcake to remind you of your job.

CAROL FONSECA—Carol, this won't come as a surprise to you, we are giving you a package of "Swift's" meats.

ALAN FRASER—Alan, we couldn't resist doing this, so for you we have a bottle of pills to add to your collection, of course they are only candy but they will serve the purpose.

BARBARA GARDNER—May we give you this candle to light your way as you sleep walk. Good luck, Barb.

MARGARET GONSALVES—Because you are planning to be a nurse, we give you this band aid to help you start your career.

JACQUELINE GORDON—Jackie, for you lovely singing voice we would like to give you this pitch pipe.

WILLIAM GREW—Billy, here is a radio tube to help you along with your hobby of radio communications.

JAMES HAVEY—We give you this song sheet "Don't Let the Stars Get In Your Eyes". May your stars always be bright.

GEORGE HILTON—George, if you ever plan to do any long distance hitch hiking here is a plastic thumb.

ANNE HUGHES—Since you are going to school in Boston next year we present you with a map of Boston so you won't get lost.

MARGARET HUGHES—For obvious reasons we give you this Kaiser-"Fraiser" pleasure car.

CAROL HUNZIKER—Carol, here is a little basketball in remembrance of your four years on the girls' basketball team.

LILLIAN LEWIS—For you Lillian, we have a confederate flag to remind you of all the time you spent in the south.

JAMES LYONS—Jimmy, here is bottle of nail polish to remind you of a certain night in Washington when someone painted your nails while you were sleeping.

BRUCE MACGREGOR—Bruce, to help you keep up your promises of giving boats for gifts, we have for you some plastic boats. They are not as good as real boats, but they will do.

ANNE MAGUIRE—Anne we are giving you this fly paper for obvious reasons.

THOMAS MALLEY—Tom, we are giving you this little dress to remind you of the night in Washington that you got dressed up.

JOSEPH MARKS—We give you these wires and batteries to help you keep in practice for electronics school next fall.

JOAN MASSIE—Joanie, we are going to miss you when you go to New Jersey, so we are giving you this stationery so that you can write to us.

MILDRED MCADAMS—Judy, since you are another of the class who is going to get married, we are giving you these to help you get in practice. (cook book and budget books)

GORDON MCKENNA—Because you have made so many trips to the Enterprise office for Mr. Wasseth, we all agree that you have earned this (free copy of the Enterprise).

JUDY MEDEIROS—Judy, so that you will never lose your beautiful voice, we are giving you this cough medicine.

PATRICIA MEDEIROS—Patty, you have done such a good job as junior hostess at the U.S.O. so we are giving you a soldier all your own. (toy soldier)

EDITH MILES—We know that you like light green convertibles and that is why we are giving you this real "George" convertible.

MARGARET MONIZ—For you Margaret, we are giving a bottle of shampoo to keep your lovely hair always shining.

SYLVIA NETTO—Sylvia, you already have a Betty Crocker Cook Book so here is a stove to cook on.

ROBERT NICKERSON—Since you are interested in farming and hope to have your own farm some day we would like to present you with this farm and some seeds.

ALBERT PACHECO—We are giving you the thing you like best, a car. We are also giving you a picture of the L.H.S. parking lot to remind you of your days in school.

ROSALIND PACHECO—Rosie, we couldn't resist this because you are absent so much. For you we have a box of aspirins to help you keep your health. You'll need it if you work at the telephone office again this summer.

WILLIAM PARENT—Billy, you have so much trouble with your bad leg, so we would like to give you this cane to help you walk if it bothers you again.

ALICE PETERS—The Rock & Roll Club is a popular place for you so we would like to give you this chair so that you will always have a reserved seat there.

SALLY PETERS—Sally, whenever you have the car you always give someone a ride. To repay your generosity we would like to give you this certificate good for 5 gallons of gas in 1966.

NANCY PETERSON—Nancy, you have so many brothers and sisters we don't understand how you can afford it at Christmas time, so we are giving you the start of a Christmas Club in your name at the Falmouth National Bank

NANCY PORTER—To hide your quick blush, Nancy, we are giving you this powder.

JUDITH POWERS—Judy, since you are also getting married you might as well get used to the name Clarkin so here is a paper with Judy Clarkin written 100 times.

SHIRLEY RANSOM—Here is a certificate good for one free call to Tabor Academy. I know that you will put it to good use.

PATRICIA ROMIZA—We have just the thing for you Pat, an anchor to hold Bob down. (not that we think you need it)

JOHN ROSE—For you John we have a little "Corey" coffee pot. I know that it will remind you of someone very nice.

LUCY ROSE—We don't want to rush things or anything but here is something blue to wear at your wedding. (A blue handkerchief)

LEROY SILVA—We went to a great deal of trouble getting these for you, Leroy. We had to take a car apart, but here they are. (A set of toy tires)

BERNADETTE SIMONS—Here is a map of Washington to remind you of the wonderful time you had there. Or maybe we should give you a map of Michigan instead?

BARBARA SOARES—Since you have such lovely hair, we are giving you these pair of scissors so you can always keep it short.

RONALD SOUZA—Here are some bobby pins so that you can always keep the beautiful wave that you have.

CHARLES SWAIN—Since you are so fond of your pipe Charlie, we are giving you a vat of tobacco so you can always keep it filled.

DUNHAM SWIFT—Because these are your favorite songs Dunham, we are presenting you with a book of Christmas "Carols".

ROBERT TAIT—We have just the thing for you Bob, a book of instructions on "How to do the Mambo" so you can keep up your reputation of the best dancer of the senior class.

Continued on Page 49

Roll Call

Name	*Nickname*	*Famous For*	*Favorite Pastime*	*Probable Fate*	*By-Word*
Dorothea Amaral	*"Dottie"*	Being Short	Dancing in New Bedford	Marriage	"You know"
Anthony Andrews	*"Tony"*	Being Governor	Travelling	College	"Are you there?"
Donald Atkinson	*"Slide Rule"*	Doing Nothing	Driving	Merchant Marine	
Marie Barboza	*"Chuggie"*		Dancing	Secretary	"Placha"
Douglas Blake	*"Doug"*	Japanese Baseball	Walking to the Heights	Coast Guard	"I don't know"
Dolores Botelho	*"Dee"*	Coming Back	Singing	Marriage	"What the heck"
Veronica Botelho	*"Pee Wee"*	My Hidden Halo	Fish, Fish, and more Fish	Marriage	
Rosemarie Bourgoin		Chewing Gum	Bowling	Nurse	"Sure"
Richard Cabral	*"Tex"*	Talking out of turn in class	Young Girls	Millionaire	"Let's drag it out, Bet you chicken"
Gaye Chalmers		Getting Mad	Eating	Secretary	"Don't speak to me"
Dennis Clough	*"Moo-moo"*	Good, Clean Jokes	Gaye-zing	Wine Taster	"What do you say?"
Gail Collins		Being Late	Having a good time	Secretary	"Check over 9"
Mary Costa		Joking	Being with Wayne	Marriage	"Check over 9"
Earleen Couett	*"Pearl"*	Eating	Driving		"You better believe it"
Natalie Couett		Selecting good company	Learning to Drive		
Robert Crocker	*"Goon"*	Causing Confusion	Charlotte	Air Force	"What is that you're eating?"
Daniel Cunha	*"Heinz"*	Pitching Pennies	Drive-In	Air Force	"Who says I'm slow?"
Margaret Davis	*"Margie"*	Winking	Motorcycling	Modelling School	"Do you Bop?"
Shirley Dias		Being Quiet	Writing	Travelling	
Robert Donnellan	*"Nick"*	Raising Cane	Carleen	Maritime Academy	"Where we going?"
Stephen Donovan	*"Stev"*	Jokes	Women	College	"Keep your thumb on it"
Edith Ann Duane	*"Edie-Ann"*	Hot Dogs	At the Beach	Jet Pilot	"Huh?"
Margaret Flora	*"Marge"*	Smiling	U.S.O.	Working in Office	"Why, sure"
Carol Fonseca	*"Leaky II"*		Driving up Pin Oak Way	X-ray Technician	
Alan Fraser	*"Aly"*	What Wasn't Said	Sailing	Adopted Father to a Mongoose	"What?"
Barbara Gardner	*"Barb"*	Gold Digging	Knitting	Bookkeeper	"Queer One"
Margaret Gonsalves	*"Maggie"*	Flirting	Dancing	Nursing	"Oh, Brother"
Jacquelin Gordon	*"Jackie"*	Music	Dancing		"Ooh, Wha!"
William Grew	*"Gruesome"*	Radio	Amateur Radio Operator	Television Technician	
James Havey	*"Jim"*	Geissler Tube	Catching Hades	Westinghouse	
George Hilton		Getting ship wrecked	Travelling	Lung Cancer	
Anne Hughes		Going Barefoot	Sitting in Walgreen's	College	"You don't say"
Margaret Hughes	*"Peggy"*	Standing on the corner	Talking on the Phone	College	"Oh, Dear"
Carol Hunziker		Blushing	Sports	College	
Lillian Lewis	*"Peaches"*	Having right answer at the right time	Writing Letters	Medical Assistant	"What a hunk"

Name	*Nickname*	*Famous For*	*Favorite Pastime*	*Probable Fate*	*By-Word*
James Lyons	*"Jim"*	Teasing	Sleeping	Grave	
Bruce MacGregor	*"Mac"*	Slide Rule	Listening to Bop Records (with Girls)	Mathematical Genius?	
Thomas Malley	*"Tom"*	Predicting Weather	Studying Weather	Meteorologist	
Joseph Marks	*"Joe"*	Swimming	Model Airplanes	Radio and Electronics	
Joan Massie	*"Joannie"*	Red Hair	Twirling	Secretary	"Don't get funny"
Mildred McAdams	*"Judy"*	Being five feet tall	Having a good time with the Gang	Marriage	
Judith Medeiros	*"Jude"*	Singing	Singing	Work	"You know it"
Patricia Medeiros	*"Pat"*		Junior Hostess	Newberry's	"Very bad"
Joanne Merchant		Being with Hans	Reading His Letters	Working in Delaware	"Fish"
Edith Miles	*"Edie"*	My Appetite	Going to the Sugar Plum	Marriage	"No shame on my face"
Margaret Moniz	*"Maggetts"*		Being with the Gang	Undecided	
Sylvia Netto	*"Syl"*		Hostessing at U.S.O.	Grouchy Teacher	
Robert Nickerson	*"Bob"*	Farmer	Going to Maine	Farming	
Albert Pacheco	*"Al"*		Baseball	Air Force	
Roselind Pacheco	*"Rosie"*		Dancing	Work	"That's rather jolly"
William Parent	*"Tank"*	One foot in the bucket	Sitting by the Fireplace	Navy	
Alice Peters	*"Dung"*	Chewing Gum	Dancing	Undecided	"You Foolish"
Sally Peters	*"Sal"*	Sitting in Biology Lab	Swimming	Nurse	"No. Guff"
Nancy Peterson	*"Swede"*	Being Quiet	Reading	Nurse	"Jeepers Creepers"
Nancy Porter	*"Chickie"*	Blushing	Travelling	Medical Secretary	"Honest to Pete"
Judith Powers	*"Judy"*	Laughing	Writing Letters	Old Age	"Sure you do"
John Pratt	*"Johnny"*	Burning Oil	Mechanics	Army	
Shirley Ransom	*"Shirl"*	Breaking Zippers	Writing Letters	Undecided	"Oh! I just don't know"
Patricia Romiza	*"Pat"*	Little Red Truck	Waiting	Secretary	
John Rose	*"Kid Rose"*	Buying Cars	Girls	Army	"Look at you"
Lucy Rose	*"Lu"*	My Cars	Roller Skating	Marriage	"Gees"
LeRoy Silvia		Being Late	Radio	Radio Technician	"Oh! I don't know"
Bernadette Simons	*"Bernie"*		Singing	Writer	"For crying out loud"
Barbara Soares	*"Barb"*	Giving Lumps	Reading	Medical Secretary	"I'll give you such a lump"
Ronald Souza	*"Ronnie"*	Being Good	Bowling	Undecided	"Y'all"
Charles Swain	*"Chuck"*	Imported Briar Pipes	Tinkering	Engineering	"No kidding"
Dunham Swift	*"Dunk"*	Playing Piano	Riding in a Black Bug	Radio Technician	
Robert Tait	*"Taitee"*	Having a blochy nose	Basketball	College	"Nasty Break"
Sylvester Tavares			Driving	Mathematics	
Eugene Tavares	*"Froggy"*	Losing My Cars	Girls	Undecided	"Nuts!"
Marvin Thompson	*"Thompy"*	Pencil Flipping	Telling Dry Jokes	Teacher	"Oh, No"
Raymond Tow	*"Woot"*	Mario Lanza	Giving a Hard Time	Annapolis	"Eat Dirt"
Maureen Tracy	*"Dusty"*	Staying up all night	Writing	Diaper Changer	"C'est la vie"
Marilyn Turner	*"Lynn"*	Asking silly questions	Horseback Riding	Texan	"Don't get shook"
Donna Vaughan	*"Don"*	Taxi Service	Bowling	Nurse	"Are you meditating?"
Virginia Vidal	*"Ginger"*	Being Black Balled	Partying	Living in Alabama	
Herbert Weeks	*"Weeksy"*		Warming up a Parking Lot	College	"Oh for !"
Patricia Wright	*"Pat"*	Being Late	Riding Horses	Marriage	"Oh, quit!"
Ruth Young	*"Tessie"*	Talking-up Fords	Swimming	Stenographer	"You hot ticket"
Marlene Zlebacic	*"Mazca"*	Wanting a Party	Talking	Legal Secretary	"Awright"

1.
2.
3.
4.
5.
6.
7.
8.
9.
11.
12.
13.
14.
15.
16
17.
18.
19.
20.
21.
22.
23.
24.
25.
26.
27.
28.
29.
30.
31.
32.
33.
34

Key to Baby Pictures

1. Marie Barboza
2. Barbara Gardner
3. Pat Medeiros
4. Margaret Flora
5. James Lyons
6. Douglas Blake
7. Edith Miles
8. Carol Hunziker
9. Bob Crocker
10. Margaret Moniz
11. Dunham Swift
12. Herbert Weeks
13. Barbara Soares
14. Anthony Andrews
15. Charlotte Dunker
16. Virginia Vidal
17. Dorothy Amaral
18. Ann Maguire
19. Edith Duane
20. Joan Massie
21. Mary Costa
22. Maureen Tracy
23. Carol Fonseca
24. Marvin Thompson
25. Charles Swain
26. Gaye Chalmers
27. Judy McAdams
28. Lucy Rose
29. Ray Tow
30. Donna Vaughan
31. Shirley Dias
32. Nancy Porter
33. Marlene Zlebacic
34. Rosemarie Bourgoin

Seated, l. to r.: William Dougherty, Judy Cummings. *Standing:* Rawson Jenkins, Gary Grew, Clifford O'Connell, Arthur Ingram.

Junior Class Officers

President	William Dougherty
Vice-President	Clifford O'Connell
Secretary	Rawson Jenkins
Treasurer	Gary Grew
Social Chairmen	Judy Cummings
	Arthur Ingram

Junior Class News

THIS past year has been a very successful one for the present Junior class.

On Dec. 10, the Juniors sponsored the annual Snowball Dance, but this was no ordinary formal dance. Ours was the best dance so far given at our new L.H.S. The decorations were elaborate and well planned and also a profit of $30.00 was the result. Nancy Clark was elected Queen to top off a successful social function.

Delegates were chosen to attend Girl's State which is held June 16 at Bridgewater State Teacher's College. Judy Miller was chosen by the Falmouth Outlook Club with Sylvia Lawrence as alternate and Martha Finnell with Patricia Morse as alternate was chosen by the Legion Auxiliary.

Six boys are also eagerly awaiting the end of June to attend Boys' State at the University of Massachusetts. The boys and their sponsoring organizations are: Gary Grew, American Legion; Francis Rhodes, Progressive Club; John DeMello, St. Anthony Club; Rawson Jenkins, Rotary Club; Lee Bourgoin, Kiwanis Club; Clifford O'Connell, Falmouth Grange #399. Besides having a week of fun, they will also gain an added education in our State Government. These students all are very grateful to their sponsoring organizations for this wonderful opportunity.

Have you noticed the great number of sweat shirts bearing the seal of Lawrence High School on them? This is the result of a project sponsored by our class which has increased our treasury by about $50.00.

The Student Council has elected it's officers for the ensuing year. Bill Dougherty was elected President with Sylvia Lawrence, Vice President, and Jean Irving, Secretary and Judy Miller, Treasurer. With this wonderful slate of officers our Student Council will be a great credit to our school.

Also the Key Club has elected their officers and the members of the Junior Class who hold offices are Bill Dougherty, President; Ronnie Andrews, Secretary; and Cliff O'Connell, Treasurer.

The Cheerleaders will be under the expert leadership next year of Sylvia Lawrence and Jeanne Irving. Other members of the Junior Class who will be cheering are Martha Finnell and Nancy Clark with Eleanor Frank and Judy Cummings as alternates. Let's hope the athletic teams will win with the backing of this group of girls.

Altogether the class of '56 has had a wonderful year and we are all anxiously awaiting our Senior year.

Sophomore Class Officers

President	Tom Doktor
Vice-President	Carol Cummings
Secretary	Barbara Van Ham
Treasurer	Beverly Netto
Social Chairmen	Mary Lee Craig Richard Cahoon

Seated (l. to r.): Tom Doktor, Richard Cahoon. *Standing*: Mary Lee Craig, Barbara Van Ham, Carol Cummings, Beverly Netto.

Sophomore Class News

ON October 22, 1954 elections for class officers were with the following results: President, Thomas Dokter; Vice President, Carole Cummings; Secretary, Barbara Van Ham; Treasurer, Beverly Netto; Girl Social Chairman, Mary Lee Craig; Boy Social Chairman, John Cahoon.

The first activity of the Sophomore class was the Sophomore Bean Supper, which was held on December 11. The committee heads appointed by the President were: Advertisement, Francis McGuire; Tickets, Anne Langenheim; Entertainment, Linda Collins; Waitresses, Gertrude Andrews; Waiters, Jerry Roderick; Kitchen, Carole Cummings; Clean-up, anyone not on another committee.

The menu consisted of hot dogs, beans, cole slaw, potato salad, hot rolls, coffee and pie for dessert. The tickets were 99c each.

One of the highlights of the entertainment was a jam session by Bill duMont, Marshall Ewald, Richard Howard and Jerry Roderick, whose rendition of "When the Saints Go Marching In" received cheers, whistles and yells for more.

Another popular skit was Linda Collins and Carole Cummings as Liberace and his brother George. Dressed in a tuxedo and a wig of curly hair "Liberace" played his version of Beethoven's Prelude Grand march Symphony in A fial major (the title is his version, too). During the rendition George tip-toed daintily about lighting candelabra.

To close the show ten very brave boys, billed as ten of the most gorgeous gals in L.H.S., and dressed in a wierd variety of skirts and wigs, did a chorus routine that brought the house down.

The sophomores made more money on the supper than any previous class, bringing in a total of $558.87.

The class of '57 has been active in sports this year with many members participating on the various teams. Those students on the football team include: George Cole, Harold Crocker, Philip Geggatt, Richard Howard, and Chris Bullock and Dana Dufur, Managers. On the basketball team the Sophomore class was represented by: George Cole, John Cahoon, Brenton White, Thomas Doktor and Philip Geggatt. Participating in Girls' Basketball were: Patricia Amaral, Barbara Van Ham, Frannie Dunham, Rosalie Pimental, Jeanette Andrade, Virginia Ozment and Karen Legg. Sophomore members of the Baseball team include: Tom Dokter, Bobby Parent, Donald Fowler, John Cahoon, George Cole, Brenton White, Allen Barstow, and Philip Geggatt.

Freshman Class Officers

Seated l. to r.

Priscilla Sylvia	Secretary
John Dougherty	President
Joan Hazelton	Vice President

Standing:

John Souza	Treasurer
Susan Braden	Social Chairman
John Doukas	Social Chairman

Freshman Class News

By Jack Dougherty

AFTER a busy summer, we were all glad to get back to school so that we could get our class organized for the year.

The first activity sponsored by the class of '58 was a dance which was called the "Turkey Trot", held in the Gymnasium in November. It was a great success and all those attending really had an enjoyable evening of dancing.

Class Officers were elected in November. The election was carried out similar to the national elections. Nomination papers had to be filled out and campaigning by the candidates was carried out by means of speeches and posters. The results were, Jack Dougherty, President; Joan Hazelton, Vice-President; Priscilla Sylvia, Secretary; and John Souza, Treasurer. The Social Chairmen chosen were Suzan Braden and Jon Doukas.

Our next activity was a Valentine Dance held in the gymnasium in February. Chaperones were Mr. and Mrs. Tassinari, Mr. Kinney, Mr. Roberts, Mr. and Mrs. Arthur Hennessey and Mr. and Mrs. Charles Bigelow. Refreshments were served in the cafeteria by a committee headed by Jean Parent and John Nidositko. Everyone agreed that this was a success. All those attending the dance commented on the decorations. This committee, headed by Joan Hazelton, worked hard and deserved all the credit they received.

At a class meeting in January, Mr. Kinney talked to the class about a plan for saving money for the Senior year. A committee was picked to study this question. This committee consisted of the class officers with Judy Roberts, Mike Anthony, Tom Hill and David Marks. A meeting of these students was held with Mr. Kinney at which it was decided that each student should try to save at least 50 dollars per year. In January, committees were formed for the Annual Freshman Minstrel Show. By vote of the class, April 22, 1955, was chosen as the date for the show. The name of the show was "Plantation Minstrels." The end-men selected were Jim Evans, Arnold Medeiros, Karl Ketchum, and Tom Hill. The end-girls are Helen Sullivan, Ellen Armstrong and Blanche Stone. Jon Doukas was chosen as interlocutor. There were about 15 specialty acts which ranged from a Hawaiian Hula Dance to the Charleston. The chorus was directed by Miss Cornell and Mr. Roberts. David Kay and Clifford O'Connell played the piano for the Show. Mr. Tassinari was in charge of the publicity committee which was another factor why the show was such a big success. Mr. Kinney was in charge of the properties committee with Mrs. Tassinari as the chairman of the makeup committee.

Those representing the class on the Student Council this year were Jack Dougherty as senator and Suzan Braden and Jon Doukas as representatives.

In March, tryouts for Cheerleaders were held. Jean Parent and Suzan Miller were chosen as regulars and Bonnie Grew as alternate.

SPORTS . . .

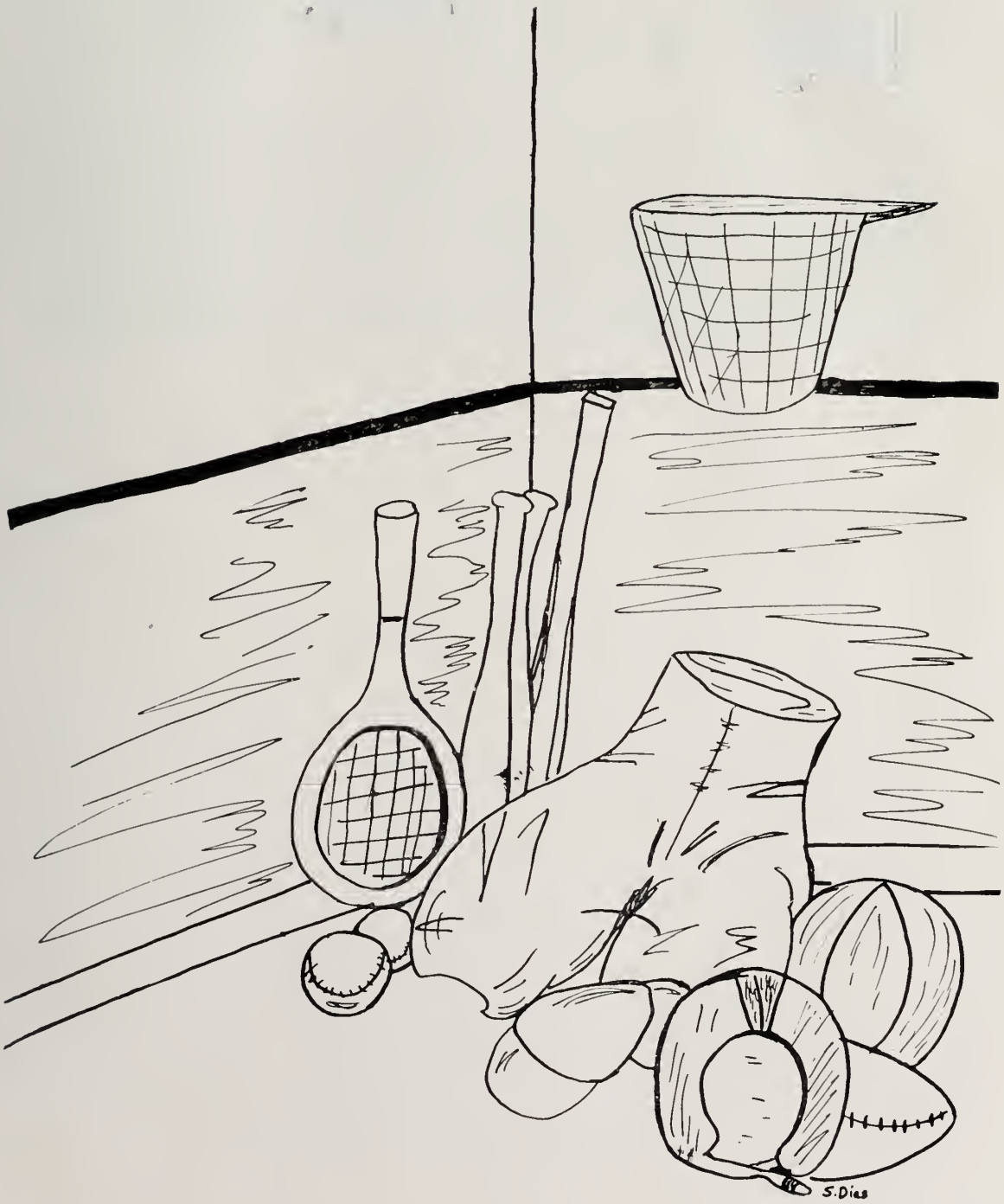

First row l. to r.: David Costa, Stanley Sylvia, Dennis Clough, Bruce MacGregor, William Parent, James Lyons, Douglas Blake, Peter Joseph, William Dougherty, Richard Howard, Rawson Jenkins.

Second row: Mr. John O'Donnell—Coach, Lee Bourgoin, Jack Peterson, George Cole, Jerry Coffmann, Curtis Hill, Benjamin Rose, Roy Rezendes, Antone Costa, Mr. Myron Gaddis—Coach.

Third row: Christopher Bullock, Bruce Botelho, John Bartolomei, Dana Dufur, Carl Ketchum, Michael Moniz, James DuMont.

L. H. S. Football

FACING the problem of accustoming themselves to a new coaching staff and the problem of getting along with a small, young squad constantly plagued by injuries and heartbreaks, the Lawrence High School football team ended their 1954 season with the unenviable record of no wins and eight losses. The season provided few happy moments for the Lawrence squad, but the youngsters pointing to far brighter prospects for the future, ended their season with a tremendous moral victory in losing only 2 to 0 to arch rival Barnstable.

New head coach Myron "Mike" Gaddis, assisted by John O'Donnell, Richard Mellor, and G. Campbell Lawrence did a commendable job considering it was their first season, and considering what they had to work with. Interest in the school was so little that the number of boys on the squad averaged about thirty throughout the season, and somedays only about twenty of these boys appeared at practice. Injuries constantly plagued this small determined group, and during October the team was saddened and shocked by the death of Ronald Couto, a star line man.

The boys who did stick out the season, were a determined bunch and on the whole a young group. Senior's Reggie Andrade, John Rose, Dennis Clough, Jim Lyons and Doug Blake played some great football all season, but turned in their finest high school performances during the Barnstable game. Another senior, Bill Parent, playing his first season turned in some fine work at end until he was injured in the rough Wareham game. In the backfield, Stanley Sylvia, playing his first season at quarterback turned in some very creditable performances, while old reliable Caesar Pena was always "hot to trot" at a halfback spot. Jack Peterson, Bruce Bothelo, Phil Geggatt, Tony

Costa and Bobby Couto all looked like fine prospects for future years as backfielders. In the line this year Bill Dougherty, George Mederios, Dick Howard, Lee Burgoin, Dave Costa and Pete Joseph all played good ball and will all be back next year. Some of the other boys who played this season were Ross Jenkins, Bruce MacGregor, Gerry Coffman, Roy Rezendes, George Cole, Ernie Gonsalves, Curtis Hill and Carl Ketchum. Student managers were Dana Dufur, Chris Bullock and Jim Dumont.

The team, until the Barnstable game, could never seem to put together four good quarters of football in the same day. At times the team showed great spirit and great fight but this never seemed to last throughout the game. The fine lot of young boys who will be back next year, and the new coaching staff which was certainly well liked by those who played under it this year, point to far brighter prospects for next year. Good luck!

Starting Line-up

R.H.B.	Pena	R.E.	Dougherty, Rose	L.G.	Bourgoin, Howard
L.H.B.	Andrade	R.T.	Blake, Coffmann	L.T.	Rezendes
F.B.	Lyons, Rose	R.G.	Costa	L.E.	Parent, Blake
Q.B.	Sylvia	C.	Clough, Joseph		

Football Final Scores

Falmouth	6	Middleboro	20	Falmouth	0	Wareham	47
Falmouth	12	Bourne	13	Falmouth	6	Nantucket	19
Falmouth	13	Dartmouth	19	Falmouth	13	Plymouth	26
Falmouth	0	Somerset	33	Falmouth	0	Barnstable	2

Class Gifts

Continued from Page 39

EUGENE TAVARES—Since one of your nicknames is Froggy, we can't resist giving you this toy frog.

SYLVESTER TAVARES—Here is a horseshoe to give you luck in the years to come.

MARVIN THOMPSON—Marvin, the senior class proudly presents to you a foot long pencil so you need never fear dropping it.

RAYMOND TOW—Here is a standing membership in the hospital since you have spent so much time there in the last two years.

MAUREEN TRACY—This may come as a surprise to you, but we aren't going to give you anything to do with the yearbook, instead we give you a tray to remind you of your days at the Town House.

MARILYN TURNER—For you Marilyn we have a toy horse for your remembrance of L.H.S. and because you like horses so much.

DONNA VAUGHAN—After you get married we know that you will live on a chicken farm, so may we be the first to start you off with this. (An egg)

VIRGINIA VIDAL—This will come in handy for you in the summer time we're sure Ginger, so here is a note book to get all your boyfriends' addresses.

HERBERT WEEKS—This is a little boat to remind you of the days when you were in the sea scouts.

PATRICIA J. WRIGHT—Since you have such a good figure we are giving you a box of low calorie food so that you can always keep your figure.

RUTH YOUNG—Ruthie, we are giving you something I know you need, a mail-box you can sit on waiting for a letter from Dick.

MARLENE ZLEBACIC—Marlene since you are so popular we give you a box of matches to keep alive all your old summer flames.

Cheerleaders

Kneeling (l. to r.): Carol Fonseca, Co-Captain; Patricia Romiza, Co-Captain.
Standing: Nancy Rioux, Jeanne Irving, Sylvia Lawrence, Martha Finnell, Nancy Porter, Patricia Vidal, Mary Lee Craig.

Majorettes

Left to right: Barbara Gardiner, Joan Massie, Gaye Chalmers.

First row l. to r.: Thomas Doktor, Stanley Sylvia, William Parent—Captain, Donald Lumbert, Brenton White, Benjamin Rose.
Second row: Mr. Marshall Doughart—Coach, Robert Clarken, Richard Cahoon, Howard Pease, Amos Andrade, George Cole, Jack Peterson, Mr. Theodore Benttinen—Coach.
Third row: Stanley Issokson—Asst. Manager, Arthur Hennessey, Bill Fenstermaker, Philip Geggatt, Curtis Hendricks, Bruce MacGregor—Manager.

L. H. S. Basketball

OFF to a slow start, with only one victory in their first seven games, the "Marshie" Douthart coached Maroon five ended their season with the fairly respectable mark of seven wins and eleven defeats. Basketball is an up-and-down sport, and the Lawrence High team really proved that point this year. One example of this was the team's loss to strong Barnstable by an 80-37 mark early in the season, and then their stunning upset over the same team 48-45 later in the season.

The first five composed of Bill Parent, Donald Lumbert, Stanley Sylvia, Tom Dokter, and Caesar Pena performed commendably all season, and so did John Rose during the last half of the season. Parent led the scoring parade with a total of 246 points, and was followed closely by Dokter with 226. The team showed some great spirit and played some fine ball after they finally got going. Yarmouth, winner of the Cape Cod Principal Association's Tournament, was the only large-school foe not beaten by the L.H.S. boys. At the close of the season the team entered the Class B Section of the Bay State Tournament. We beat Case High of Swansea in the opening game, but then lost a thrilling "two-pointer" to Hingham.

"Ted" Benttinen's J.V.'s turned in a fine season's record of eight wins and seven defeats. The J.V.'s were led by Phil Geggatt, Jack Peterson, Brenton White, Dave Costa, Amos Andrade, and John Cahoon. All of these boys played a lot of first string ball also, and did a great job. The prospects for a very good basketball record next year and the year after are excellent. The manager for this year's squad was Bruce MacGregor, and the scorekeeper was Stanley Issokson.

SEASON'S RECORD

L.H.S. 31	Taunton 67
L.H.S. 38	Wareham 97
L.H.S. 37	Barnstable 80
L.H.S. 73	Bourne 60
L.H.S. 52	Taunton 53
L.H.S. 34	Yarmouth 74
L.H.S. 39	Chatham 69
L.H.S. 65	Orleans 33
L.H.S. 54	Provincetown 77
L.H.S. 48	Barnstable 45
L.H.S. 60	Harwich 67
L.H.S. 70	Bourne 52
L.H.S. 68	Sandwich 56
L.H.S. 37	Yarmouth 54
L.H.S. 58	Plymouth 64
L.H.S. 65	Provincetown 52
L.H.S. 75	Case 58
L.H.S. 52	Hingham 54

Golf

Kneeling l. to. r.: John Allen, Robert Rogers, Peter Joseph.

Standing: Barry Pease, George York, Roland Simons, Howard Pease, Mr. James Kinney—Coach, James Wright, George Perry, John Souza.

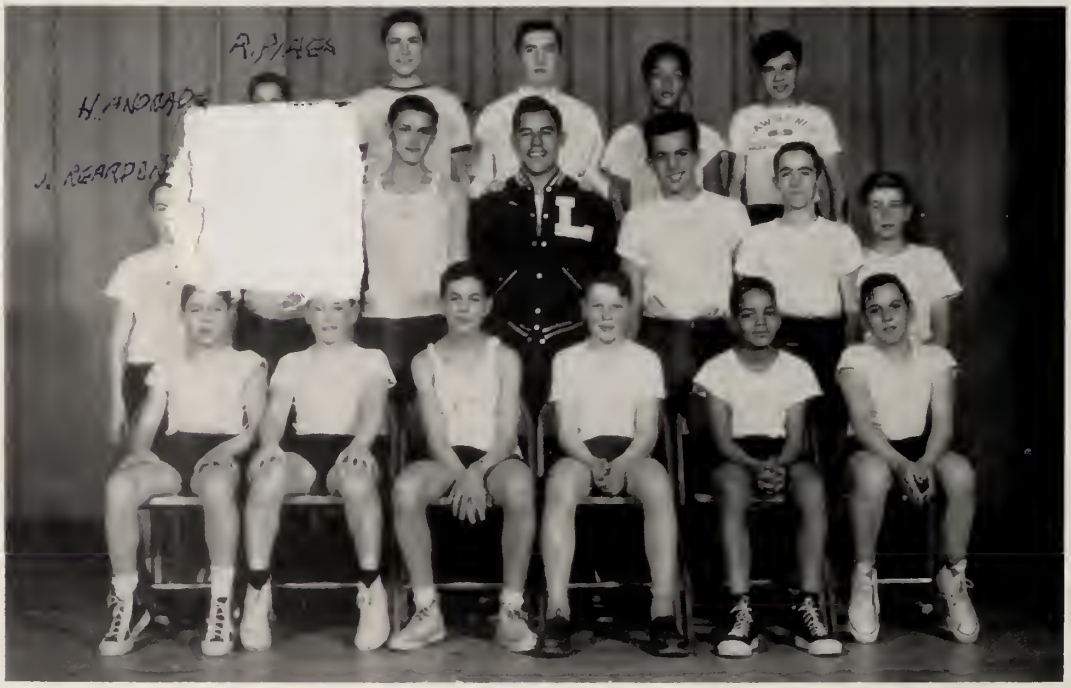

Gymnastics

Seated (l. to r.): Robert Savaro, Wayne Van Ham, Frank Mederios, Charles Harem, Arthur Monterio, Frank Lima.

Standing first row: Jack Reardon, Henry Andrade, Mike Rosetti, Coach Earl Mills, John Netto, George Bigelow, Louis Perry.

Standing second row: Richard Pires, Joseph Marks, Thomas Souza, Kenneth Andrade, Christopher DaSilvia.

Golf

Kneeling l. to. r.: John Allen, Robert Rogers, Peter Joseph.
Standing, Barry Pease, George York, Roland Simons, Howard Pease, Mr. James Kinney—Coach, James Wright, George Perry, John Souza.

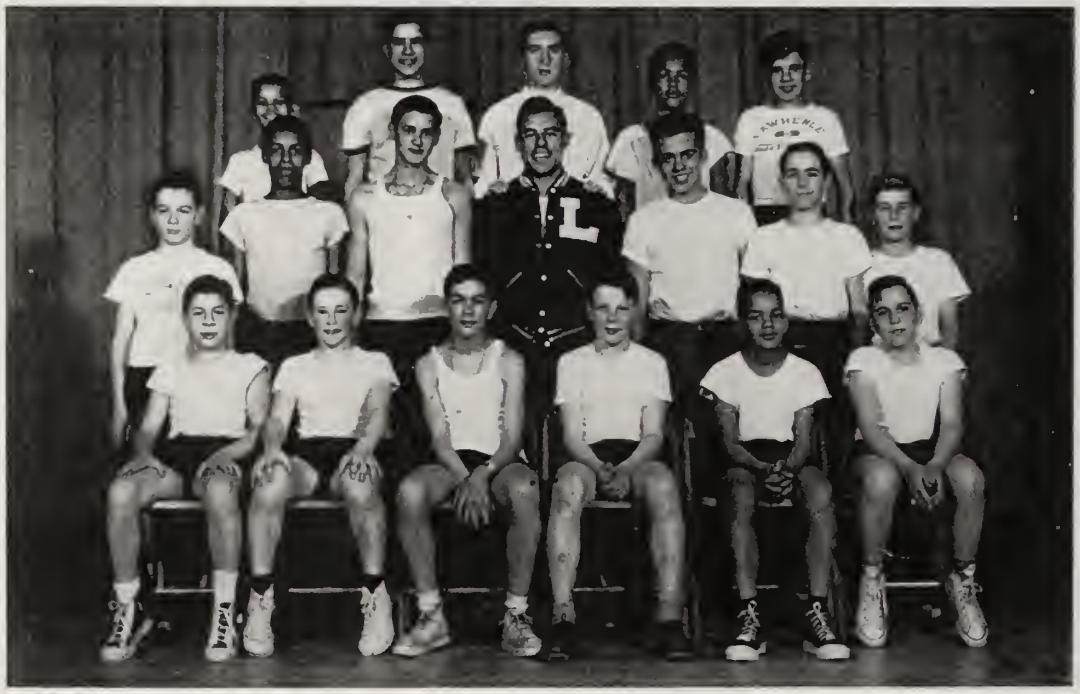

Gymnastics

Seated (l. to r.): Robert Savaro, Wayne Van Ham, Frank Mederios, Charles Harem, Arthur Monterio, Frank Lima.
Standing first row: Jack Reardon, Henry Andrade, Mike Rosetti, Coach Earl Mills, John Netto, George Bigelow, Louis Perry.
Standing second row: Richard Pires, Joseph Marks, Thomas Souza, Kenneth Andrade, Christopher DaSilvia.

Front row (l. to r.): Jean Grinnel, Eleanor Frank, Barbara Van Ham, Donna Vaughan, Carol Hunziker, Sylvia Lawrence, Patricia Morse, Lorna Erskine, Nancy Porter.

Second row: Francilia Dunham, Virginia Ozment, Carolyn Correllus, Jean Parent, Karen Legg, Miss Patricia Moorman, Rosalind Pimental, Barbara Hicks, Patricia Quinn, Brenda Hines, Judy Cummings.

Third row: Sandra Smith, Suzan Miller, Suzan Braden, Patricia Turner, Jeanette Andrade, Maureen Costa, Joanne Meagly, Rosmarie Bevacqua.

Girls' Basketball

A LARGE group of high-spirited girls under the leadership of co-captains Carol Hunziker and Sylvia Lawrence began practicing basketball early in December for what they hoped would be a more successful year than any recent girls' team had had. They had the very able assistance of a new coach, Miss Moorman, who shared their high hopes. However, when the season began in January, it became evident that although the team was greatly improved, it had not improved enough. Several times during various games it looked as though they might be victorious, but in the last quarter the L.H.S. team would weaken, and the other team would take the lead. They played exceptionally well against the better clubs but fell down when they went against the weaker ones.

The following are forwards who played and scored on the varsity team:

	Pts.
Barbara VanHam	111
Patricia Morse	110
Jeanette Andrade	98
Eleanor Frank	28
Donna Vaughan	21
Nancy Porter	11
Patricia Quinn	4
Jean Grinnell	2

Sylvia Lawrence, Carol Hunziker, Judy Cummings, Lorna Erskine, and Patricia Turner played guard regularly on the varsity team.

SEASON'S RECORD

January:					February:				
4	L.H.S.	20	Barnstable	64	1	L.H.S.	45	Barnstable	81
7	L.H.S.	29	Bourne	42	4	L.H.S.	40	Bourne	55
11	L.H.S.	32	Orleans	42	8	L.H.S.	45	Sandwich	74
13	L.H.S.	29	Yarmouth	69	10	L.H.S.	32	Yarmouth	61
25	L.H.S.	28	Orleans	53	15	L.H.S.	21	Sandwich	63
28	L.H.S.	33	Provincetown	47	18	L.H.S.	34	Provincetown	45

Track Team

First row l. to r.: Rawson Jenkins, Jack Dougherty, Douglas Blake, James Havey, Taylor Skittletharpe, Curtis Hill, Philip Gegatt, Francis Rhodes, Antony Blatz.

Second row: Michael Cahoon, Joseph D'Aguier, William Henry, Jeffery Hughes, William DuMont, Benjamin Rose, Peter Dalzell, James DuMont, John Haddon, Mr. Earl Mills—Supervisor.

Third row: George Way, Skipper Booker, William Booker, Franklin Andrade, Antony Andrews, Walter Bennett, James Lyons.

Field Hockey

First row l. to r.: Cynthia Fowler, Mary Jane Medeiros, Jane Lovell, Barbara DeMello, Catherine Merrick, Mary O'Briene, Regina Pacheco, Mary Alice Thing, Jean Grinnel.

Second row: Donna MacKilligan, Jean McDonald, Brenda Bennett, Lorraine Issokson, Karen Durell, Beverly Ball, Bonny Williams, Mary Ann Costa, Maureen Costa.

Third row: Eleanor Barstow, Joanne Hall, Claire Steele, Susan Miller, Francis Spencer, Eleanor Frawley, Penny Poole.

First row l. to r.: Chris Bullock, Donald Fowler, Jack Peterson, Bill Armstrong, Bob Allietta, Ernest Gonsalves, Edward DeMello, Arthur Ingram, John Cahoon, Thomas Souza.

Second row: William Dougherty, Dana Dufur, Hank DeSantis, Philip Geggatt, George Cole, Tom Doktor, Brenton White, Richard Cabral, Bob Parent, Alan Barstow, Bruce Peterson.

Baseball Team

OPENING day of baseball practice this year found only three lettermen returning from last year's squad. These boys are Richard Cabral, Tom Dokter, and Bill Dougherty. All together about thirty candidates are out for the Lawrence High School baseball squad under the leadership of coaches Allietta and Wasseth.

Tom Dokter and "Tex" Cabral will return to the outfield, and Bill Dougherty will play second base. Others who saw some varsity action last year are Bob Parent, George Cole, Stanley Sylvia, Ed DeMello, Don Fowler, and Dave Costa. The newcomers this year who will be fighting it out for the positions left open by graduation with the boys named above, are Jack Peterson, Ronny Souza, Roy Burrell, Hank DeSantis, Brenton White, Allan Barstow, John Bartolomei, Bruce Peterson, John Cahoon, Phil Geggatt, and Art Ingram. Also out is a letterman of two years ago, Bill Parent.

The coaches feel that if the pitchers can come through, the prospects for a good season's record are very favorable. Pitching candidates are Bob Parent, Bill Parent, Stanley Sylvia, Jack Peterson, and Ronny Souza, with the two Parents and Sylvia expected to see most of the action.

THE SEASON'S SCHEDULE

April:		
25	Orleans	Home
29	Harwich	Away
May:		
2	Bourne	Away
5	Yarmouth	Home
9	Barnstable	Away
16	Bourne	Home
19	Yarmouth	Away
23	Barnstable	Home
26	Provincetown	Home
31	Orleans	Away

Activities
CLUB
130
WASHINGTON
L

First row l. to r.: Bruce MacGregor, Carol Fonseca, Mr. James C. Kinney, advisor; Caroline Hunziker, Virginia Vidal.

Second row: Jeanne Irving, Carol Cummings, Sylvia Lawrence, Ruth Young, Suzan Braden, Mildred McAdams.

Third row: Rawson Jenkins, Jack Dougherty, Thomas Dokter, John Doukas, Anthony Andrews.

Student Council

VARIOUS activities have been accomplished successfully by the Student Council during the past year. Under the guidance of the 1954-55 officers who were President Carol Hunziker, Vice President Bruce MacGregor, Secretary Virginia Vidal, and Treasurer Carol Fonesca and Mr. Kinney who was their advisor, the Council has worked hard to uphold the principles on which it is founded.

One of the annual activities of the Council is the attendance of a group of delegates to the conventions which are held in the spring and fall. The first convention was held at Stoughton, the second at Hingham.

The Council held a "Welcome Dance" for the Nantucket players and cheerleaders when they stayed in Falmouth after a football game. No admission was charged for this dance, and it proved to be an enjoyable time for both teams.

During the basketball season, a Parents Night was held. All parents of the L.H.S. players and the members of the faculty were presented with free tickets for this game. The purpose of Parents Night was to create parent interest in our school activities.

A P.T.A. representing the motto of our school, Loyalty, Honor, and Service, was presented by the Council. Loyalty was exemplified by the cheerleaders who cheered and sang school songs. Honor was presented by the initiation of seven seniors into the National Honor Society. Members of the Student Council who were initiated at this time were Carol Hunziker, Bruce MacGregor, and Ruth Young. The Key Club represented Service with a few of the services it has performed for the school.

The senior members and two- year members were presented with pins and charms. The key charms which the girls received were a new idea for the Council.

In May, a Dress-Up Day was sponsored by the Council. All students co-operated and no dungarees were worn. The boys wore suits or sports jackets and ties. The girls all looked pretty in their best spring attire. Everyone looked and acted dignified, and Mr. Marshall commended the student body.

The Council is at present working on a handbook which, if completed, will contain rules and regulations of the school, information about the faculty, and schedules and a diagram of the school which will be given to all new students to help them to acquaint themselves with L.H.S.

The new officers of the Student Council are President William Dougherty, Vice President Sylvia Lawrence, Secretary Jeanne Irving, and Treasurer Judith Miller.

First row l. to r.: Lillian Lewis, Marilyn Turner, Margaret Hughes, Rosemarie Bourgoin, Dorothea Amaral, Pat Mederios, Carol Fonseca, Pat Romiza, Marlene Zlebacic.

Second row: Nancy Porter, Joan Massie, Shirley Dias, Charlotte Dunker, Edith Ann Miles, Col. William Tow, Raymond Tow, Chairman; Barbara Gardiner, Carol Hunziker, Gaye Chalmers, Margaret Moniz, Judy McAdams.

Third row: Anne Hughes, Rosalind Pacheco, Maureen Tracy, Lucy Rose, Mary Costa, Stephen Donovan Sylvester Tavares, Alan Fraser, Marvin Thompson Eugene Tavares, Virginia Vidal Sally Peters, Edith Miles, Anne Maguire, Gail Collins.

Fourth row: Ronald Souza, Douglas Blake, Thomas Malley, Dunham Swift, William Grew, Herbert Weeks, William Parent, Robert Tait, Robert Crocker, James Lyons, Gordon McKenna, Daniel Cunha, Robert Donnellen, Anthony Andrews.

Travel Club

THE organization for this year selected for its officers Raymond Tow, Chairman, Barbara Gardner, Treasurer, and Edith Ann Duane, Secretary; of great assistance, also, throughout the planning of the year's activities was the faculty advisor, Mr. William M. Tow. With the election of the executive branch over, the club, consisting of over fifty members, began to formulate ideas for various fund-raising activities. Mr. Marshall, at the first meeting, gave us many pointers on how to conduct these activities and also gave us a brief outline of our trip; he suggested that we establish an initiation fee as one source of income. In addition to this, monthly dues of one dollar, with fines for tardiness in payment, were decided upon.

Among the first planned enterprises was the selling of Cokes and other refreshments at the football and basketball games. For these tasks many of the members offered their help, and the results of this hard work brought a good deal of cash into the treasury. Convinced that the Senior Class possessed within its ranks a vast store of super-salesmen, the Club ordered several shipments of candy which included peanut brittle, coconut crisps, and mints; these were easily disposed of. Obtaining from the previous graduating class a quantity of plastic book covers, Travel Clubbers circulated throughout the school selling the bright and useful items. As the Christmas season approached, a large shipment of holly was purchased from Washington state, and then afternoons were dedicated to the disposing of the beautiful decorations. Mr. Scotty McKenna, in an effort to give aid to the Club, donated a beautiful clock-radio to the organization which would serve as a source of income when used with the members' discretion. A Chinese auction was first planned to raise money with the radio, but this idea was discarded later when the suggestion was made to raffle it off. At this point in our activities, the mothers of all Travel Club members offered their assistance; they organized committees and made plans for a great quantity of money-making enterprises which would otherwise have not been held because of a shortage of time. The giant card party, held early this spring, was one of the results of the mothers' relentless efforts. Thus the treasury of this year's Club was greatly increased by the work of many, especially the mothers who deserve a vote of thanks from all those who spent such an enjoyable time on the Washington Trip.

One of the final tasks of the Club was to procure chaperones for the trip, and those decided upon were the very wonderful Mr. and Mrs. James Stevens.

ASBURY PARK
NEW

Washington Diary

Friday, April 1

OUR long-anticipated trip was to begin and we were all impatiently awaiting our leave on the steps of L.H.S. At 8:15 a.m. fifty-two of us with our wonderful chaperones, Mr. & Mrs. James Stevens, waved goodbye to our parents and after having had our picture taken, left in two of Palmer's buses for Providence. In midmorning we reached Providence where we boarded the train for New York. Soon we unloaded our baggage at Grand Central Station, checked in at the Hotel Piccadilly, and then went to Radio City. There we saw the "Glass Slipper," the Easter show, and the famous "Rockettes". That evening we had free tickets for the "Red Buttons" and "Chance of a Lifetime" television shows.

Saturday, April 2

We woke up early to get an early start to Philadelphia by Green Tour buses which took us to Independence Hall, the Supreme Court Building, Congress Hall, and the Liberty Bell. On our way to our hotel we went through Valley Forge where we saw Washington's headquarters. We spent the night at the Yorktowne Hotel in York, Pennsylvania where we watched television in Mr. and Mrs. Steven's room.

Sunday, April 3

Being Sunday most of us got up early to attend services after which we left for Endless Caverns, Va. While there we toured the caverns for two hours, but before that we stopped at Gettysburg to go through the battlefield and to see the president's Little White House. That evening we danced, sang, and had refreshments supplied by our chaperones at the Endless Caverns Lodge. From there we returned to our motel, the Return Motel, and got a good night's sleep.

Monday, April 4

We were finally ready to leave for Washington which proved to be a most beautiful and immaculate city. We left Virginia quite early and arrived in the beautiful city; soon after 10:00 a.m. we passed through the Arlington Cemetery, saw the George Washington Masonic National Memorial, and then went to Mount Vernon. There we saw Washington's tomb and his mansion. Next we drove to the Raleigh Hotel to check in and freshen up. In the evening we went on a moonlight cruise along the Potomac River where we met many new friends.

Tuesday, April 5

That day began right, for the first place we visited was the Bureau of Printing and Engraving. Oh, how we longed for some of that money they were counting. At this point we were getting low on spending money, but we continued on our merry way. Next was the tour of the Capital and the Supreme Court Building. From there we took a deep breath and drove over to the Washington Monument where we climbed the 898 steps and came out completely worn out. Oh, well it was an experience in itself. In the afternoon we visited the beautiful Washington Cathedral and also the inspiring Franciscan Monastery. Then we toured the Smithsonian Zoo where we were astonished by the tremendous variety of animals. In the evening most of us stayed at the hotel writing letters and visiting friends.

Wednesday, April 6

We woke up later than usual that morning and left for the Smithsonian Institute where we saw the Spirit of Saint Louis and many other interesting exhibits. Because of the rain the plans to see Annapolis were cancelled and instead we went shopping only to return with sore feet and empty wallets.

Thursday, April 7

This was the morning we left Washington with much reluctance for New York. After arriving there close to noon we again checked in at the Hotel Picadilly and left for Radio City for the tour. That evening we were on our own with some going to Cinerama, others to movies, and some even went to see Louis Armstrong and Victor Borge in Person.

Friday, April 9

Some of the energetic girls got up early to see the "Dave Garroway Show" but most of us stayed in bed to catch up on our sleep. When we finally gathered in the lobby, we said goodbye to our wonderful drivers, Al and Charlie, who couldn't have been nicer. At the station we said goodbye to Charlie Green, our guide and a friend of everyone in the Travel Club. The trip home was much shorter than the trip to New York but we were glad to be headed home after such a hectic week of travelling. It certainly was a trip to remember and at this time we would like to thank Mr. & Mrs. Stevens for making it more enjoyable by their friendliness and understanding. We enjoyed ourselves tremendously and hope they did too.

National Honor Society

Left to right: Col. William Tow, Advisor; Bruce MacGregor, Edith Ann Duane, Barbara Soares, Margaret Flora, Caroline Hunziker, Ruth Young, Secretary-Treasurer; Marvin Thompson, President

Senior Dramatic Club

First row l. to r.: Barbara Gardner, Bruce MacGregor, Sally Peters.

Second row: Judy McAdams, Marvin Thompson, William Parent, Herbert Weeks, Douglas Blake, Carol Fonseca

First row l. to r.: Phyllis Corey, Anne Hughes, Nancy Clark, Associate Editor; Marylin Tyler, Co-Editor; Martha Finnell, Editor; Mary Jane Emaral, Feature Editor; Maureen Tracy, Co-Editor; William Dougherty, Sports Editor; Margaret Gonsalves, Marilyn Turner.

Second row: Veronica Botelho, Nancy Alves, Elyse Sergenian, Geniveve DeSouza, Ann Rossetti, Margaret Duane, Margurite Eldredge, Gladys Perry, Carolyne Correllus, Mr. Paul Wasseth, Advisor.

Third row: Susan Hunziker, Judy Rapp, Carol Cummings, Judy Miller, Richard Howard, Ginger Sullivan, Patricia Morse, Judy Sheean, Mary Lee Craig.

Student Intelligencer

DEADLINE Monday 12 noon. Check assignments before leaving school. Who will proof read the paper Wednesday? What's your assignment this week? Yes, these are the familiar phrases thrown at us by our advisor, Mr. Wasseth. Again we bid good-bye to the successful year at L.H.S. Student Intelligencer.

The editor and staff, who are Juniors, I'm sure will be here again to greet you next fall.

The editors were:

Editor ..... Martha Finnell

Associate Editors Nancy Clark, Marylen Tyler, and Maureen Tracy

Feature Editor Mary Jane Emerald

Boys' Sports William Dougherty

Girls' Sports Phyllis Corey

This was a sucessful year not only in getting copy in on time but we also won first prize in the Columbia Scholastic Press Conference. This would not have been possible if we hadn't had Mr. Wasseth as our advisor.

The editor and staff, who are Juniors, I'm say best of wishes to a fine group of students and we enjoyed working with you. We say good bye now but we will be looking forward to the Intelligencer next fall knowing you will also produce a good paper.

First row l. to r.: Veronica Botelho, Raymond Tow, Edith Ann Duane, Alan Fraser, Maureen Tracy, Marvin Thompson, Bruce MacGregor, Carol Hunziker, Anthony Andrews, Nancy Porter.

Second row: Bernadette Simons, Shirley Dias, Marlene Zlebacic, Rosemarie Bourgoin, Dennis Clough, Patricia Romiza, Judy Powers, Gail Collins, Gaye Chalmers, Margaret Gonsalves, Mr. Paul Wasseth, Faculty Advisor.

Third row: Joan Massie, Margaret Hughes, Anne Hughes, Ruth Young, Lucy Rose, Mary Costa, Sally Peters, Marilyn Turner, Lillian Lewis, Marie Barboza, Dorothea Amaral.

Lawrencian Staff

Co-Editors — MAUREEN TRACY, MARVIN THOMPSON

Associate Editors — EDITH ANN DUANE, ALAN FRASER

Business Manager — ANTHONY ANDREWS

Literary Staff: Veronica Botelho, Marie Barboza, Margaret Gonsalves, Marlene Zlebacic, Anne Hughes, Judith Powers, Ruth Young, Margaret Hughes, Marilyn Turner, Virginia Vidal, Donna Vaughan, Patricia J. Wright, Sally Peters.

Business Staff: Nancy Porter, Rosemarie Bourgoin, Dennis Clough, Patricia Romiza, Gail Collins, Gaye Chalmers, Joan Massie, Mary Costa, Lillian Lewis, Dorothea Amaral.

Art Editor — BERNADETTE SIMONS

Art Staff — LUCY ROSE, SHIRLEY DIAS

Girl's Sports Editor — CAROL HUNZIKER

Boy's Sports Editor — BRUCE MACGREGOR

Photography Editor — RAYMOND TOW

First row l. to r.: Richard Howard, Gary Grew, William Dougherty, Vice President; Virginia Vidal, Key Club Sweetheart; Dunham, President; John DeMello, Stephen Donovan.
Second row: Ronald Andrews, William Armstrong, Charles Clarken, Bruce MacGregor, William Parent, Lee Bourgoin, Rawson Jenkins, Douglas Poole.
Third row: Arthur Ingram, Clifford O'Connell, Howard Pease, Raymond Rioux, Peter Joseph, Robert Clarken.

Key Club

ONE of the most recent student organizations formed in Lawrence High School, is the Key Club. This club, sponsored by the Kiwanis Club of Falmouth, is a boys' service club. The officers are as follows:

President	Dunham Swift
Vice President	Bill Dougherty
Secretary	Gary Grew
Treasurer	John DeMello
Faculty Advisor	Mr. John Quick

The club consists of 21 members. Seven members from each of the high school grades, 9-12. Students may enter only on the approval of each member in the club at that time.

The purpose of the Key Club is to render service to the school. They have exhibited this objective in various instances throughout the school year. The proceeds of their various projects, such as paper drives, cake sales, candy sales, etc., have helped the A Capella Choir, the dance band, and the high school band. The most beneficial project that was undertaken was the raising of a $100 scholarship for some worthy senior boy or girl.

As well as being of great assistance to the school, many activities were scheduled. The club attended a Boston Red Sox-Washington Senators baseball game, the Boston College-Holy Cross football game, and a pro basketball contest between the Boston Celtics and the Milwaukee Hawks.

Lee Bourgoin, a charter member, was elected Lt. Governor of District 4 of the New England Key Clubs, April of 1955. The clubs under his authority are Fairhaven High, New Bedford High, New Bedford Voke, Bourne, Barnstable, and the Falmouth Club.

Among other mentionable accomplishments, the club had a great deal to do with the formation of Key Clubs in Bourne and Barnstable High Schools, for which they received much credit from Key Club International.

Newly elected officers, who will be effective June 1, are as follows:

President	Bill Dougherty
Vice President	Bill Armstrong
Secretary	Ronnie Andrews
Treasurer	Cliff O'Connell

One distinguishing factor of the club from that of any other in the school or any other Key Club in New England is that the boys have elected a "Key Club Sweetheart." A senior, Ginger Vidal was given this honor. The Kiwanis sponsor, Mr. John Romiza, got the idea from a high school in Florida, where it is a very popular activity. Jeanne Irving will succeed Ginger as the new "Key Club Sweetheart" with Sylvia Lawrence as her elected companion.

First row l. to r.: Patricia Morse, Judy Miller, Frances Maguire, Col. William Tow, Advisor; Marylin Tyler, Jean Verissimo, Martha Finnell.
Second row: Sandra LeFreniere, Clifford O'Connell, Wiliam Dougherty, Andy Van Dam, Charles Swain, Silvia Netto.

Model Congress

ON April 1st 14 students of Lawrence High School accompanied by Col. William Tow who was sponsor and chaperone arrived in Springfield for the 15th annual Model Congress at American International College. The arrivals registered in the library of the college and from there went to Lee Hall to hear the State of the Union message given by the college President Adm. John F. Hines. From there they went to the Committee rooms along with the students of the various other schools in New England. In these Committee rooms they discussed the pro's and con's of bills and voted as to whether they should be passed with or without recommendation.

Following these meetings the delegates were divided into two groups, one group being the Senate and the other being the House of Representatives. In these bodies the various bills were finally voted on.

Falmouth took 4 bills with them; Federal Aid for Education and Increase in Postal Rates were passed, Universal Military Training Reserve was merged with the bill of another school. The only other Falmouth bill that was not passed was the one that lowered the voting age to 19.

In the evening there was a dance held at Reed Hall with a four piece orchestra which lasted until 11 p.m. Following the dance the students retirted to their dorms; the girls at D.A.R. Hall and the boys at Reed Hall.

On Saturday there was a meeting of the House and Senate in the morning. In the evening the students were entertained at a banquet in Lee Hall and heard an address by Lt. Governor Sumner G. Whittier.

Following an early Church service the next morning the 14 students of Lawrence High and Col. Tow returned to Falmouth.

A Cappella Choir

Glee Club

L. H. S. Band

L. H. S. Orchestra

Dance Band

First row l. to r.: William Kersey, Patricia Rose, Marshall Ewald, Ernest Markesson, Albert Souza, Raymond Correllus, Philip Lopes, Daniel Pacheco.

Second row: Jean Grinnell, Mr. Conrad Rossello, Supervisor; Franklin Andrade, William DuMont, Mae Barboza.

Operators Club

First row l. to r.: Donald MacDougal, John Netto, John Lyons, Joel Peterson, Robert Hampton.
Second row: Donald Ozment, Michael Rossetti, Edmund Carey, Stanley Eldredge, James Neddesickle.

Chess Club

First row l. to r.: Eric Fuglister, Patricia Wright, Mr. Theodore Benttinen, Advisor; Donna Vaughan, Marvin Thompson.
Second row: Richard Ozment, Andy Van Dam, Irving Chase, Dana Dufur, Anthony Andrews.
Third row: Ronald Souza, Allen Barstow, Daniel Callihan, James Havey, Robert Couto.

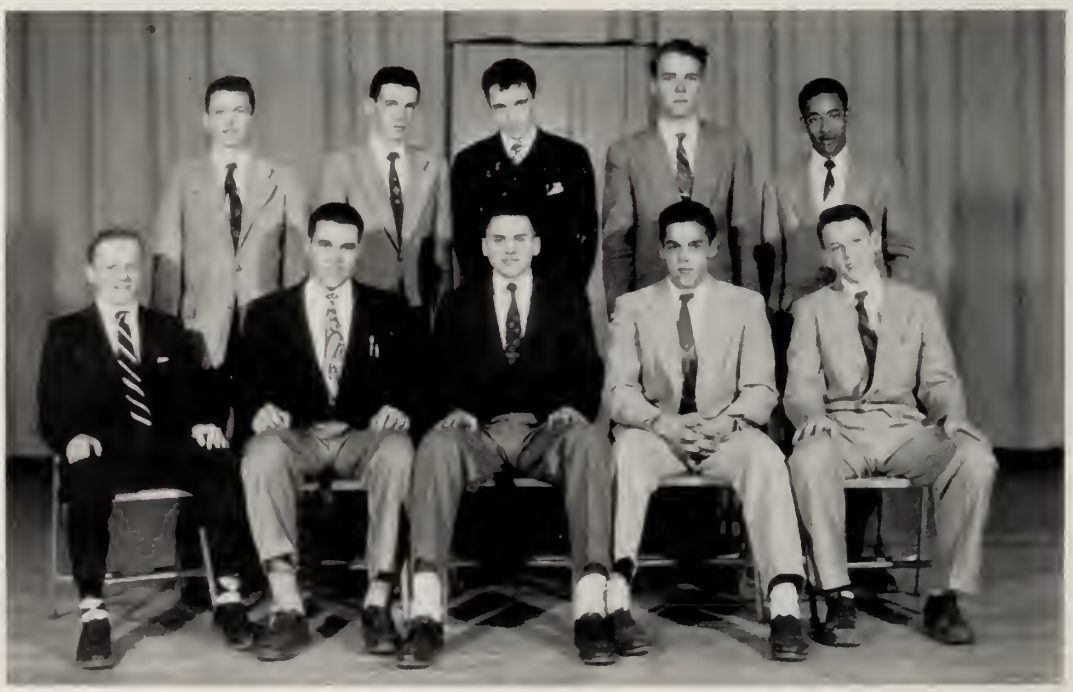

Safety Patrol

First row l. to r.: Chris Bullock, John DeCosta, William Parent, George Texeira, John Cahoon.
Second row: Dana Dufur, Charles Clarkin, Raymond Rioux, Marshall Ewald, Anthony Pires.

Autographs

Hank Rogers

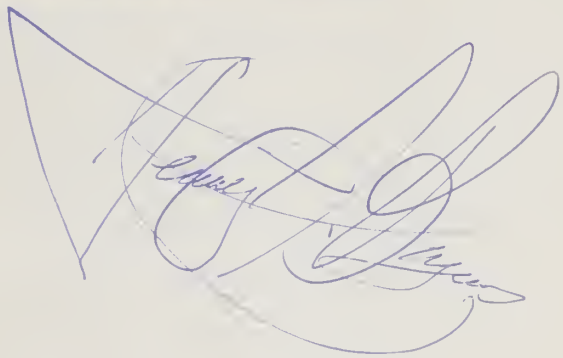

PATRONS

Edith Ann Duane
Bill Parent
Mr. and Mrs. Louis A. Marks
Mr. and Mrs. Herbert McAdams
Mr. and Mrs. Manuel Pacheco, Jr.
Mrs. Mary Moniz
Mr. and Mrs. Francis J. McKenna
Col. and Mrs. James H. Havey
Mr. and Mrs. William Miles
Mrs. Mary A. Peters
Mr. and Mrs. Angelo Pacheco
Mr. and Mrs. Newhouse
Mr. and Mrs. Sylvester Tavares
Mr. and Mrs. William W. Peters
Mr. and Mrs. R. W. Nickerson
Mr. and Mrs. Glendon E. Hilton
Mrs. William M. Grew
Mr. and Mrs. Russell F. Lewis
Mr. and Mrs. Herbert E. Hunziker
Mr. Gordon D. Massie
Mr. and Mrs. Philip C. Fraser
Mr. and Mrs. Thomas Maguire
Mr. and Mrs. Joseph L. Medeiros
John R. Hughes
Mrs. Janice Chalmers
Mr. and Mrs. Clifford Crocker
Mr. and Mrs. Arthur Vidal
Mr. and Mrs. Tony Andrews
Mr. and Mrs. J. Arthur Powers
Mr. and Mrs. Frank M. Tavares

ADVERTISEMENTS

If you believe in Safety First
You will Buy Insurance First

GEORGE W. JONES

INSURANCE AGENCY

88 Palmer Ave. Falmouth Tel. 71

Question: "What makes great men so humble?"

Answer: "Because they know in their heart that Heaven's gates are not so highly arched as princes' palaces."

God Love You

Compliments of

E. GUNNAR PETERSON

ARCHITECT

Woods Hole

THE NAUTILUS MOTOR INN
THE DOME RESTAURANT

Compliments of

A FRIEND

TURNER & BREIVOGEL, INC.

GENERAL CONTRACTORS

Bridge, Wharf, Bulkhead Construction
Crane and Shovel Work

Falmouth Heights Massachusetts

Compliments of

CORNER PACKAGE STORE

North Falmouth, Mass.

LEWIS SERVICE STATION

Main Road

N. Falmouth Tel. 8311

THE FRASER NURSING HOME

N. Falmouth Tel. Cat. 912

Compliments of

HAROLD JENKINS

West Falmouth

ELM ARCH INN

Falmouth Massachusetts

WM. G. MACDOUGALL
CAPE COD MARINE SERVICE, INC.
COMPLETE BOAT SERVICE
Falmouth Massachusetts

Compliments of
DR. ROBERT J. CANNING

Compliments of
KEY CLUB

Compliments of
ROMIZA'S TEXACO STATION

STEVENS' STORE
A. C. Schroeder, Prop.
GROCERIES - MEATS - PROVISIONS
East Falmouth Tel. 143

Compliments of
JAKE'S BAR
Main Road Falmouth

PLAN YOUR PARTY MEETINGS
AND WEDDING BREAKFASTS
AT
COLUMN TERRACE INN

Compliments of
YOUNG MOTOR SALES, INC.

COMPLIMENTS OF
A
FRIEND

FREDERICK V. LAWRENCE
REDY-MIX CONCRETE
REDI-FURRED CONCRETE BLOCKS
BUILDING MATERIALS
Falmouth Massachusetts

COMPLIMENTS OF
A
FRIEND

STORE OF 3 WONDERS
1—You wonder if I have it!
2—I wonder where it is!
3—Everyone wonders how I find it!
Corner — Main and Walker St.
FALMOUTH

Compliments of
FALMOUTH LOBSTER HOUSE

QUAKER BONNET
Gifts and Cards
Mrs. Mildred L. Hadley
Tel. 189-W
104 Main St. Falmouth

HERBERT E. HUNZIKER
ATTORNEY-AT-LAW

Tel. Fal. 464 Night Calls, Tel. 438-M2

CRYSTAL FUEL OIL CO., INC.

KEROSENE - FUEL OIL - BOTTLED GAS

Maple Lane Falmouth, Mass.

We Service Any Make of Oil Burner

CONCRETE PRODUCTS COMPANY

Falmouth Massachusetts

RUSSELL'S CHILDREN'S SHOP

YARNS - CURTAINS - LINENS

141 Main Street Tel. 1020

ISSOKSON'S

Compliments of

MANUEL PACHECO, JR.

DR. G. H. GREENE

DENTIST

Main Street Falmouth

ELIZABETH THEATRE

Falmouth

Compliments of

JIM'S PACKAGE STORE, INC.

ROTARY CIRCLE, ROUTE 28

Mashpee, Mass.

Compliments of

HAROLD MacFADDEN

CERTIFIED PUBLIC ACCOUNTANT

Gifford Street Falmouth

E. E. C. SWIFT CO.

QUALITY MEATS - GROCERIES

Depot Avenue Falmouth

Compliments of

DR. GEORGE W. DeMELLO

Compliments of

SUGAR PLUM

NOYES' GARAGE

REAL ESTATE

SALES AND RENTALS

INSURANCE

County Road
North Falmouth Cat. 1032-W

Compliments of

IRIS'S

FALMOUTH'S BIGGEST DRUG STORE

BEACH MUSIC SHOP

281 Main Street

Your Headquarters for Hi-Fidelity

WOODS HOLE BAKERY

William Sullivan, Prop.

Main Street Woods Hole

Ferreira & Motta
Insurance Agency

GENERAL INSURANCE

224 Main Street
Falmouth, Massachusetts

Falmouth
Jewelry
Shop

THE ALDRICH REALTY CO.

RENTALS AND SALES

296 Palmer Ave.

Falmouth Tel. 737

Falmouth
Co-operative Bank

Main Street
Falmouth Massachusetts

TANYA'S PIPER INN

Fine Foods - Excellent Entertainment
Hotel and Accommodations

Route 28 East Falmouth Tel. 303

---

24 Hour Photofinishing Telephone 1918

Falmouth Photo Supply

245 Main Street
Falmouth, Mass.

Cameras, Projectors - Darkroom Supplies
Film: Color, Black & White, Movie and Still

PONTIAC MOTOR CARS

Sales - Service

Compliments of
Charles W. Newhouse

BROADWAY MOTOR SALES, INC.

744 Broadway Everett 49, Mass.
Telephone Ev. 7-3480, 7-7933

New Bedford Bargain Store

426 Main St. Falmouth

GROSSMAN'S

of

Cape Cod, Inc.

"Everything to Build With"

Falmouth Mass.

W. C. DAVIS CO·

HOME FURNISHINGS

Furniture - Bedding - Yard Goods
Complete Kitchens — Linoleum Floors
Sinks, Cabinets, Breakfast Sets

Maytag Washers
and
Kelvinator Refrigerators

J. ARTHUR POWERS

Plumbing and Heating

Compliments of

SETH COLLINS

CRANBERRY GROWER

Compliments of

EAST FALMOUTH PUBLIC MARKET

Edward J. Ferreira

Compliments of

SIMEON COLLINS

PAINTER AND PAPER HANGER

Compliments of

CORNER SNACK BAR

North Falmouth

Eastman's Hardware

LEADING SPORTS STORE on the CAPE

JOHNSON OUTBOARD MOTORS

L. G. Balfour Company

Attleboro Massachusetts

"Known wherever there are Schools and Colleges"

CLASS RINGS AND PINS

Commencement Invitations

Diplomas - Personal Cards

Club Insignia - Medals - Trophies

Represented by:

GENE MANCHESTER

Attleboro Office

ANDERSON OIL CO.
FUEL OIL - KEROSENE
S. H. Wright, Pres.
Chapel Park Avenue
Tel. 131 Falmouth, Mass.

Compliments of
BOURNE'S MARKET

CHARLBET'S
STATIONERY AND OFFICE OUTFITTERS
227 Main Street Falmouth

NORTH FALMOUTH APOTHECARY
Richard P. Mayo, Reg. Pharm.
Tel. Cataumet 8105 N. Falmouth

Compliments of
C. P. WASHBURN & CO.

Falmouth's Friendly Family Shoe Store
BEALE'S
Falmouth, Mass.

FALMOUTH GARDENS, INC.
FANCY FRUITS AND PRODUCE
GROCERIES - FROZEN FOODS
Telephone 1424

THE RED BARN
ANTIQUES
West Falmouth
Mr. and Mrs. Carlton M. Bourne

Falmouth 2284
CHARLES H. WOLFE, D.D.S.
High Street
Woods Hole, Mass.

Compliments of
THE LITTLE NEW YORKER
Falmouth, Mass. G. Petridis, Mgr.

EAST FALMOUTH OIL CO.
FUEL OIL - KEROSENE - APPLIANCES
Phone Fal. 15 East Falmouth

Compliments of
FAY'S
and the
FALMOUTH GAS COMPANY

FALMOUTH LOCKER PLANT
Bert - Wm. Lewis
538 Main Street Falmouth

G. CAMPBELL LAWRENCE
REAL ESTATE
131 Main St. Falmouth, Mass.

Compliments of
REG HENRY'S CUT RATE
216 Main Street Falmouth

MADDEN PHARMACY

Compliments of

JOHN'S LIQUOR STORE

East Main St. Falmouth

Compliments of

MILIA'S CAFE

Mashpee

Compliments of

GEORGE'S BARBER SHOP

Main Street Teaticket

ALFRED M. SOARES

PLUMBING AND HEATING

Telephone 438-M-2

Waquoit Massachusetts

JOHN'S GULF STATION

ELECTRIC WELDING - GAS
AUTO REPAIRS - LUBRICATION

John Rapoza

Teaticket Route 28 Mass.

Compliments of

JENNEY SERVICE STATION

Main Street Falmouth

MALCHMAN'S

FALMOUTH HARBOR BOAT SALES

BOATS - MOTORS - FISHING TACKLE
GUNS

Falmouth Heights

N. E. TSIKNAS CO., INC.

Wholesale and Retail
FRUITS and VEGETABLES

Beer - Wines - Liquors
Branch at Woods Hole

Tel. 228 Tels. 753 - 1883

BILL PERRY'S

Main Road West Falmouth

Tel. 2605

BEACH MUSIC SHOP

281 Main Street

Your Headquarters for Hi-Fidelity

Falmouth 1498-W

LEVINSON TAILOR SHOP

366 Main Street Falmouth, Mass.

CLEANERS FORMAL WEAR
SPORTS GOODS FOR HIRE

SAM CAHOON'S

WHOLESALE AND RETAIL DEALER IN

FISH AND LOBSTERS

Woods Hole Telephone Falmouth 660

Compliments of

HILLTOP

Woods Hole Road

Compliments of

FALMOUTH ELECTRIC CO.

301 Main Street Falmouth, Mass.

NOBSKA FURNITURE CO., Inc.

FURNITURE, ESPECIALLY FOR

VILLAGE AND SEASIDE HOMES

Compliments of

GEORGIE'S BEAUTY SHOPPE

Compliments of

MIDTOWN BAR & GRILL

323-325 Main Street

PRE-BILT BUILDINGS

Cottages - Motels - Garages - Cabins
Summer Camps
Overhead Doors - Utility Buildings

AUTHORIZED DEALER

MANUEL L. TURNER

● REAL ESTATE ●

22 Gifford Street Falmouth 2589

Tel. Falmouth 68

FALMOUTH MARINE RAILWAYS, Inc.

YACHT STORAGE - REPAIRS

F. W. Wormelle, Jr. Falmouth

JESSE E. TORRES, JR.

GENERAL STORE and GARAGE

Main Street East Falmouth

Compliments of

OTIS C. BAKER

CONTRACTOR

Compliments of

THE WOOD LUMBER CO.

Locust Street Tel. Fal. 154

Compliments of

TERRACE GABLES HOTEL

MICHAEL AMES, Manager

Falmouth Heights Mass.

FALMOUTH VARIETY STORE

MARY and SMITHIE, Prop.

NEWSPAPERS AND MAGAZINES
CRAFTS - HOBBIES - TOYS

Compliments of

VERA'S BEAUTY SHOPPE

FALMOUTH CEMENT WORKS

— MONIPAC —

BUILDING BLOCKS —
CESSPOOL BLOCKS

Fal. 1929 Teaticket

BUTTNER'S

A Full Line of

CLOTHING - DRY GOODS

Falmouth

JOHN H. FISH

FALMOUTH, MASS.

SHORE PROTECTION

SHOVEL AND CRANE SERVICE

Tel. 1725 or 170

For QUALITY RICHNESS it's

HOOD'S

ICE CREAM

H. P. HOOD & SONS

Hyannis -:- -:- Tel. 280

MYSTIC LAKE FARMS

MILK

IT'S BETTER

IT'S FRESHER

FOR YOU

Cape Cod Produced, Pasteurized, Homogenized Vitamin D Milk
We Guarantee Will Give You the Milk Satisfaction

MYSTIC LAKE FARMS

MARSTONS MILLS, MASSACHUSETTS

Call Osterville 2256

Our Dairy is Inspected by State and Local Boards of Health

WAREHAM SAVINGS BANK

Wareham
Tel. 82

Falmouth
Tel. 80

Save with Confidence at Your Friendly Local Savings Bank.
Your deposit is insured in full under Massachusetts law.

108 Years of Service

SUMNER CROSBY

ATTORNEY-AT-LAW

Hewins Street Falmouth

CHAMBERLAIN & FENSTERMAKER

DRUGGISTS

PRESCRIPTION SPECIALISTS

Tel. 1390 Falmouth

Compliments of

COONAMESSETT

You Can't Make a Mistake on Any Purchase You Make at . . .

A & P

This is more than a promise - - It's at guarantee that you'll never risk a penny on any item you buy at A & P. At A & P the sale is never completed until you're completely satisfied. The Sale Must Measure up to your every expectation - - or, A & P will promptly refund your money - - No questions asked.
You Can't Make a Mistake on Any Purchase you Make at - -

A & P SUPER MARKETS

Why pay a couple of hundred dollars for a washing machine when you can get a load washed and dried for 80 cents at

WOODS HOLE LAUNDERETTE

NOW OPEN

UNDERWOOD'S GARAGE

Harold Underwood, Prop.

Tel. 1139-W West Falmouth

MOUNT IDA

One of America's Most Beautiful
Educational Institutions for Young Women

Near the Charles River Ten Miles from Boston
777 Dedham St. Newton, Mass.

CHARLES HATHAWAY

ESSO STATION

ART'S RED & WHITE SUPER MARKET

HIGHEST QUALITY MEAT
FINE GROCERIES

Route 28 Tel. 199 East Falmouth

STONE'S BEAUTY
and
BARBER SHOP

208 210 Main Street Falmouth 685

DALEY DRUG STORE

THE REXALL STORE

Woods Hole Mass.

DAVID QUINN

ELECTRICAL CONTRACTOR

Falmouth, Mass.

94 Gifford St. Tel. 368

GREY'S BUICK

390 Main Street

Falmouth Mass.

BUICK SALES AND SERVICE

LAWRENCE BROS.

(F. T. Lawrence, Jr., Prop.)
WIRTHMORE FEEDS
ROGERS & HUBBARD FERTILIZERS

Depot Ave. Tel. 241-W

H. V. LAWRENCE, Inc.

THE FLOWER SHOP
CAPE COD NURSERIES
and LANDSCAPE SERVICE

JAMES M. PAFFORD, Inc.

GENERAL CONTRACTOR & REALTOR
Estimates on Request

153 Main St. Falmouth
Phone 1034

CALL A

CUMMINGS'
CAB

LOCAL and LONG DISTANCE

Telephone: Fal. 11 or 1103

Compliments of

COONAMESSETT CORNERS

North Falmouth Mass.

ROBBINS PACKAGE STORE

Main Street Falmouth

BECKER JUNIOR COLLEGE

OF

BUSINESS ADMINISTRATION and SECRETARIAL SCHOOL

A CAREER SCHOOL OF BUSINESS

WORCESTER MASSACHUSETTS

ASSOCIATE IN SCIENCE DEGREE

DAY DIVISION PROGRAMS

Accounting
Administrative Secretarial
Business Administration
Commercial Journalism
Executive Secretarial
Medical Secretarial
Retail Merchandising
Secretarial Finishing

STENOGRAPHIC SECRETARIAL

Transfer Privileges with many Leading Colleges

Co-educational - Dormitories - Athletics - Placement Service

Catalog on Request

Member of the Federal Deposit Insurance Corporation
Established 1821 — Cape Cod's Oldest Bank

TO THE CLASS OF 1955 OUR BEST WISHES AND GOOD LUCK

ALEXANDER PATE

PLUMBING AND HEATING

YOUNGSTOWN KITCHEN UNITS

BOTTLED GAS AND OIL BURNERS

50 SHORE STREET FALMOUTH, MASS.

TELEPHONE 446

CONGRATULATIONS

and HAPPY SAILING

ALL THROUGH LIFE

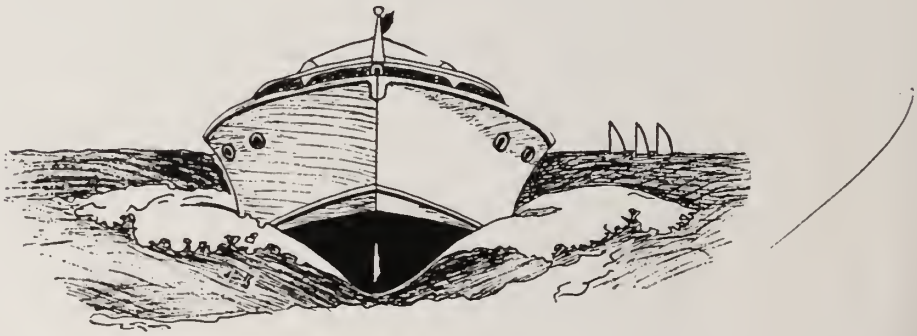

MacGregor's WEST FALMOUTH

FALMOUTH PUBLIC LIBRARY
0 0112 0247868 8

REFERENCE

FALMOUTH PUBLIC LIBRARY
www.falmouthpubliclibrary.org
FALMOUTH PUBLIC LIBRARY
www.falmouthpubliclibrary.org

FALMOUTH PUBLIC LIBRARY
www.falmouthpubliclibrary.org

FALMOUTH PUBLIC LIBRARY
www.falmouthpubliclibrary.org